ZWEI ENTR'ACTES AUS ROSAMUNDE

Franz Schubert

Digitized by Google

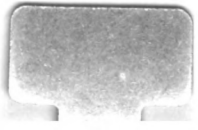

Digitized by Google

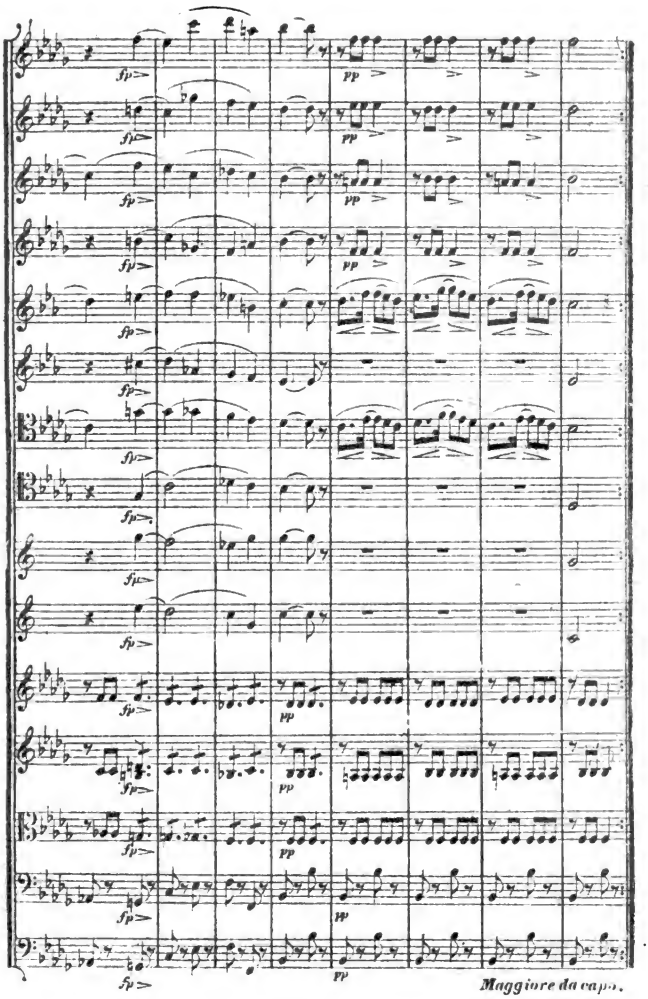

Digitized by Google

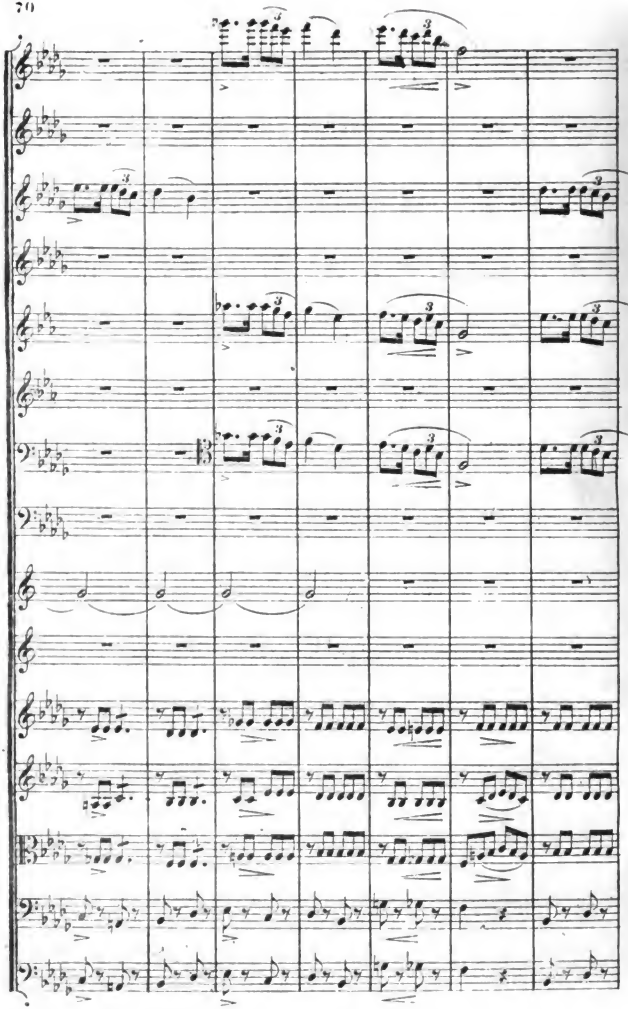

Digitized by Google

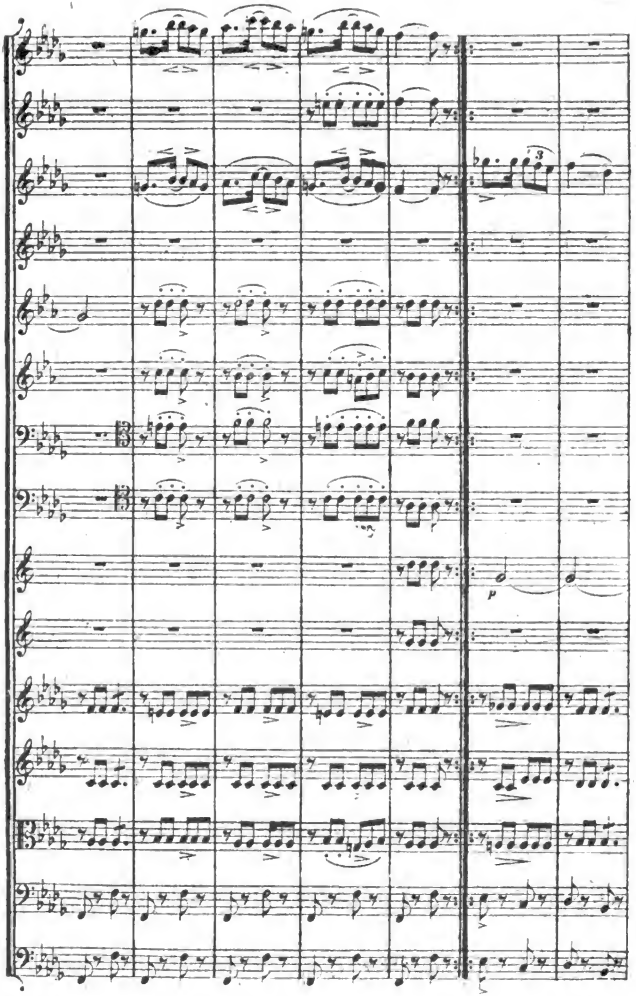

Digitized by Google

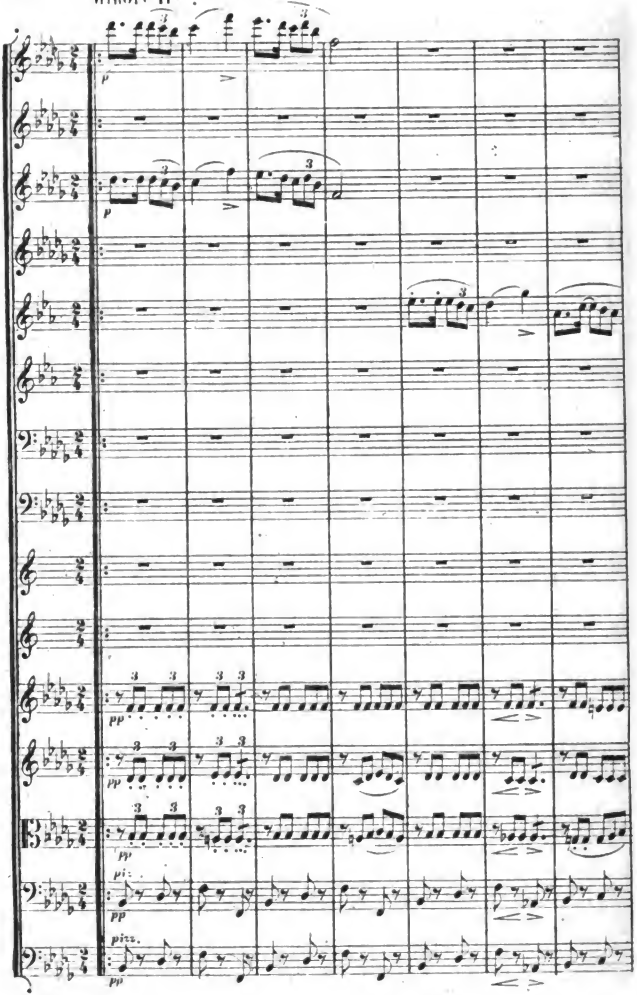

Digitized by Google

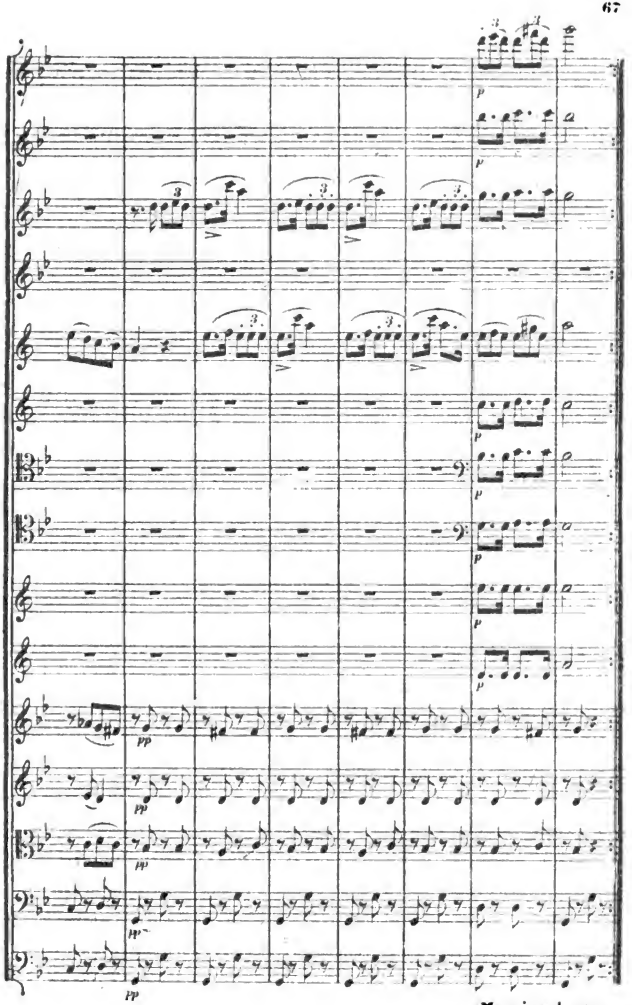

Maggiore da capo

Digitized by Google

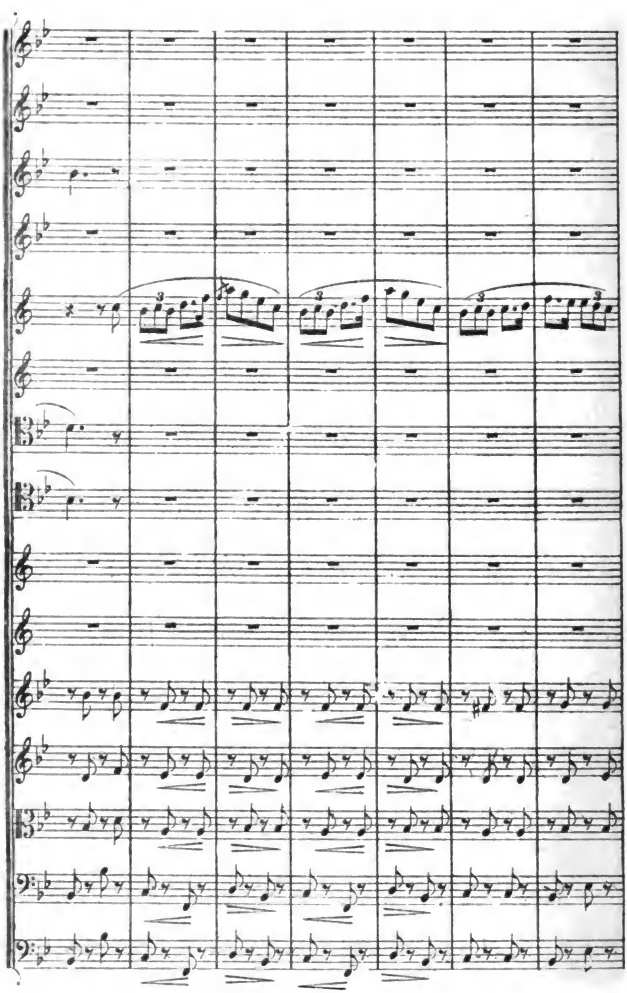

Digitized by Google

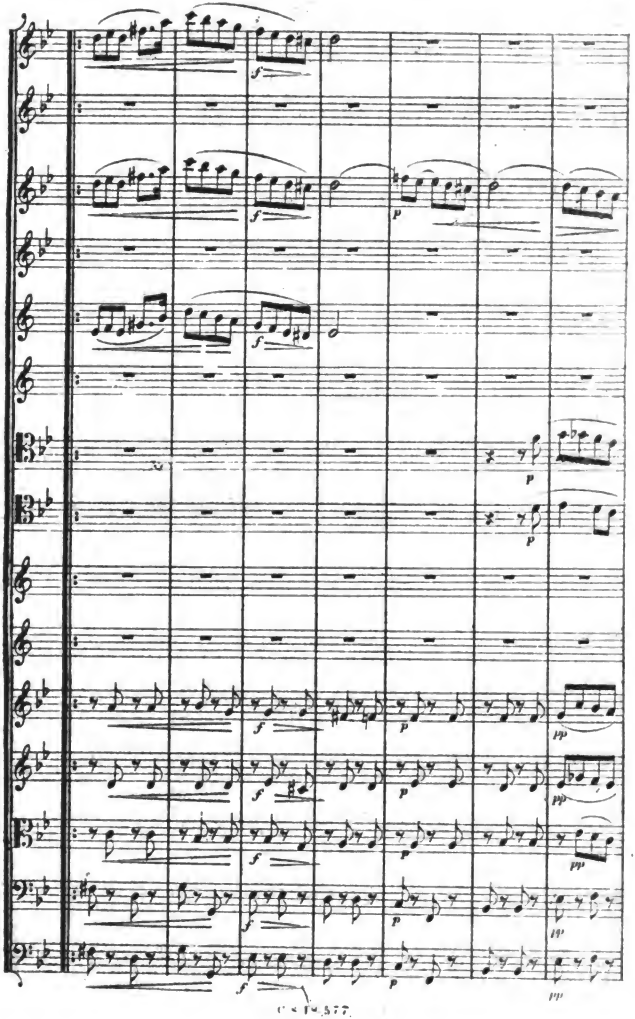

Digitized by Google

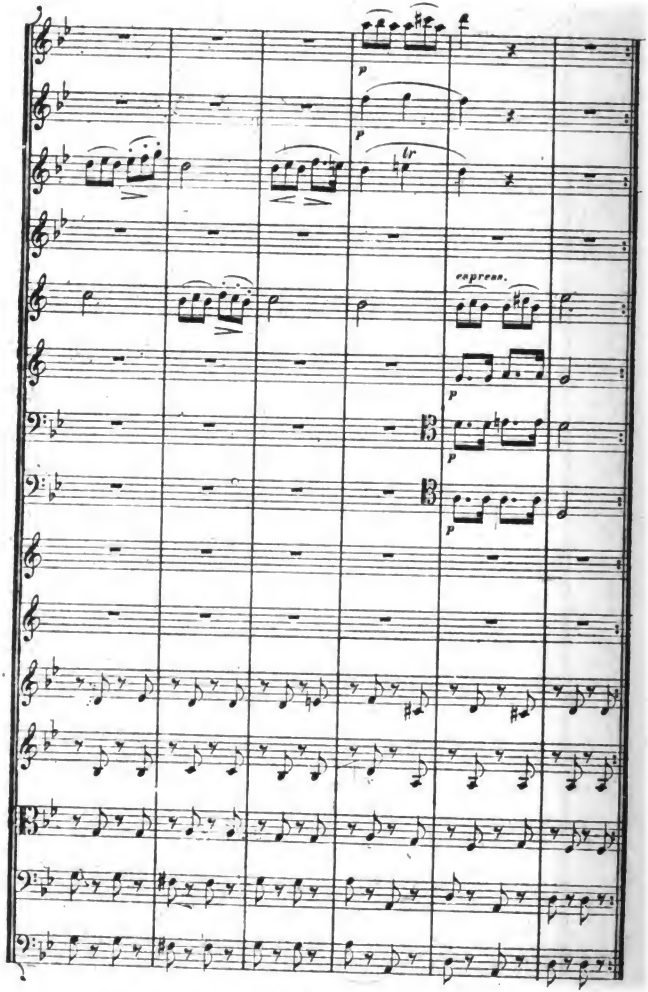

C.A.19,577

Digitized by Google

Minore I^mo.

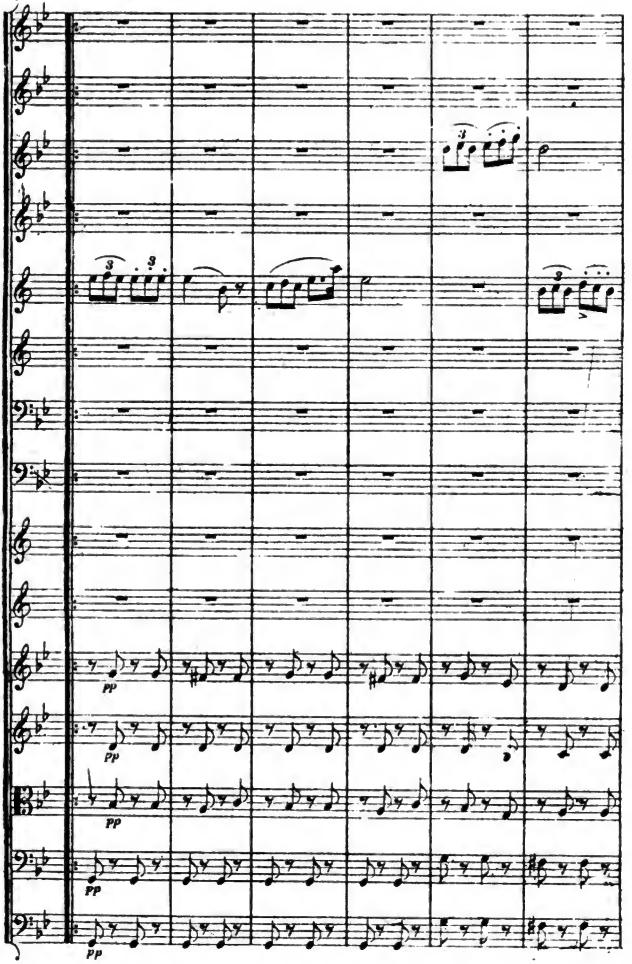

Digitized by Google

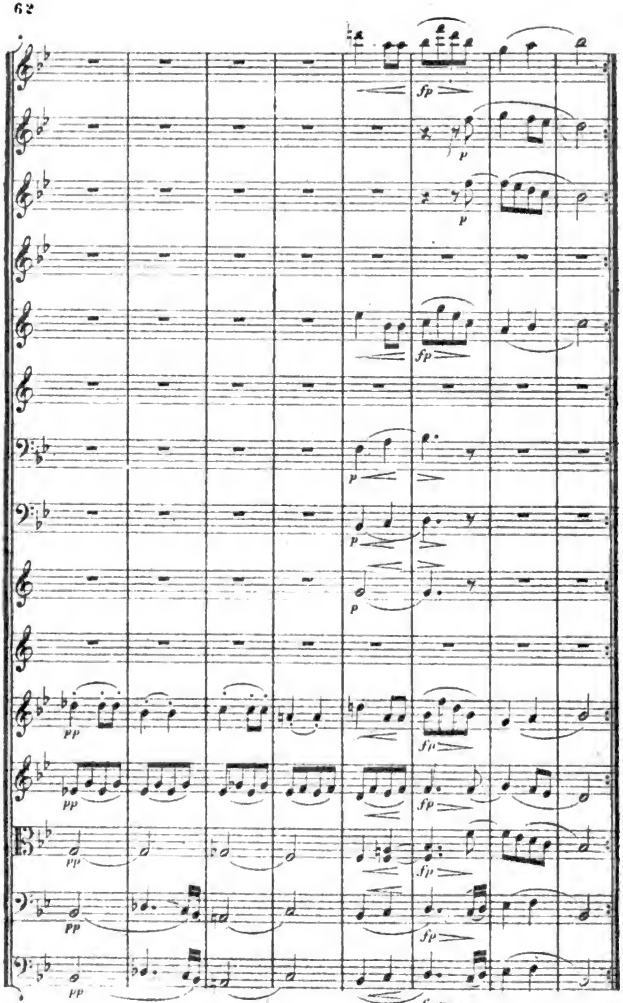

Digitized by Google

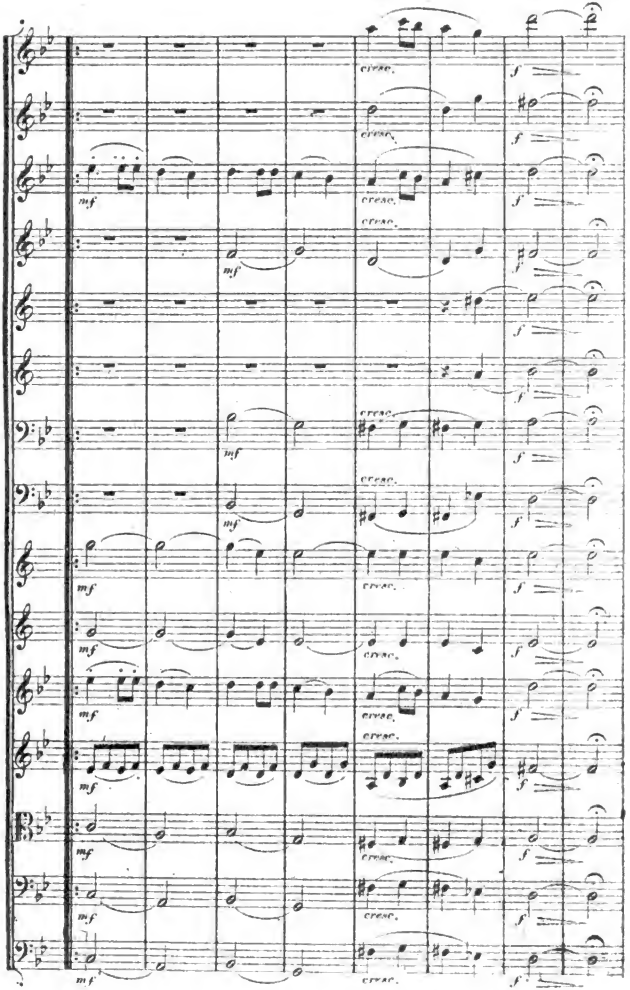

Digitized by Google

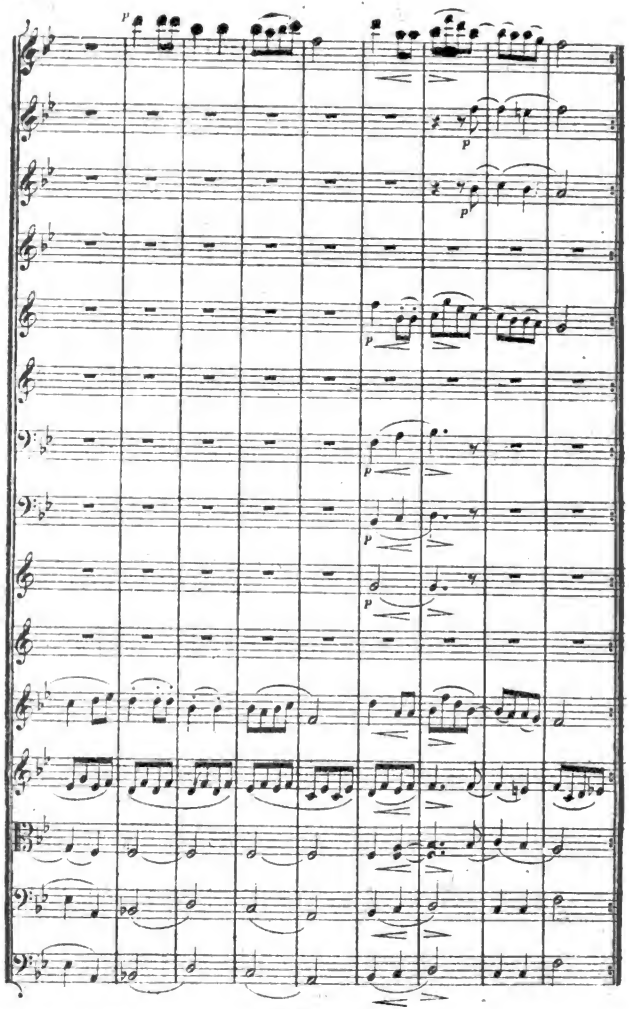

CS.15.577.

Digitized by Google

ZWEI ENTRACTES

zu dem Drama:

ROSAMUNDE

von

FRANZ SCHUBERT.

Andantino. № 2.

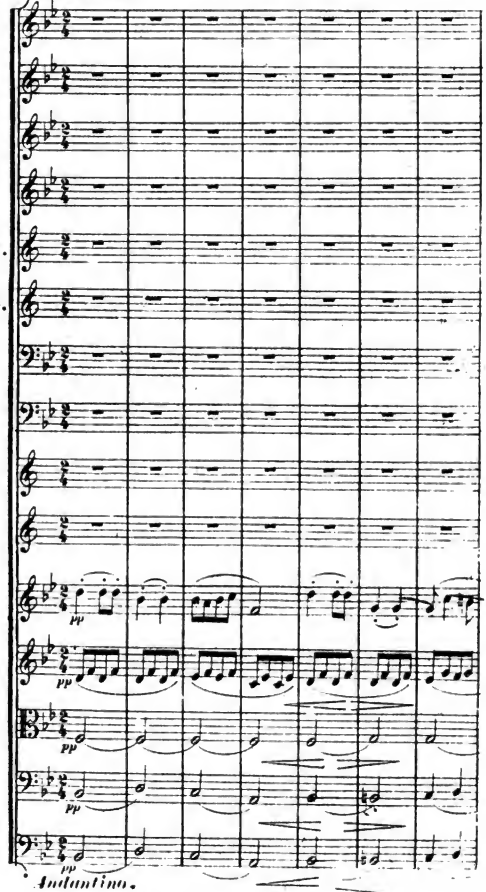

Digitized by Google

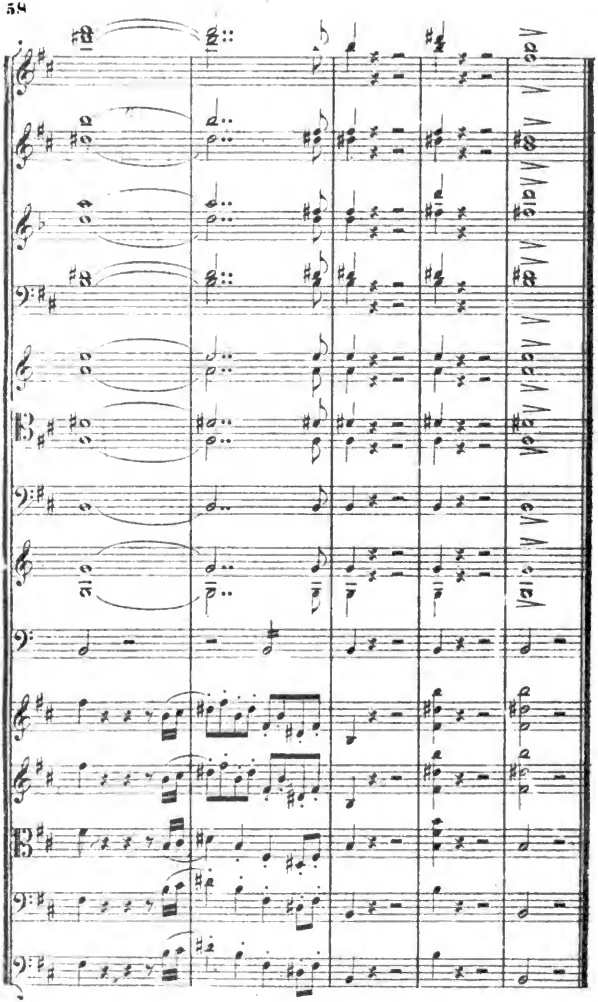

Digitized by Google

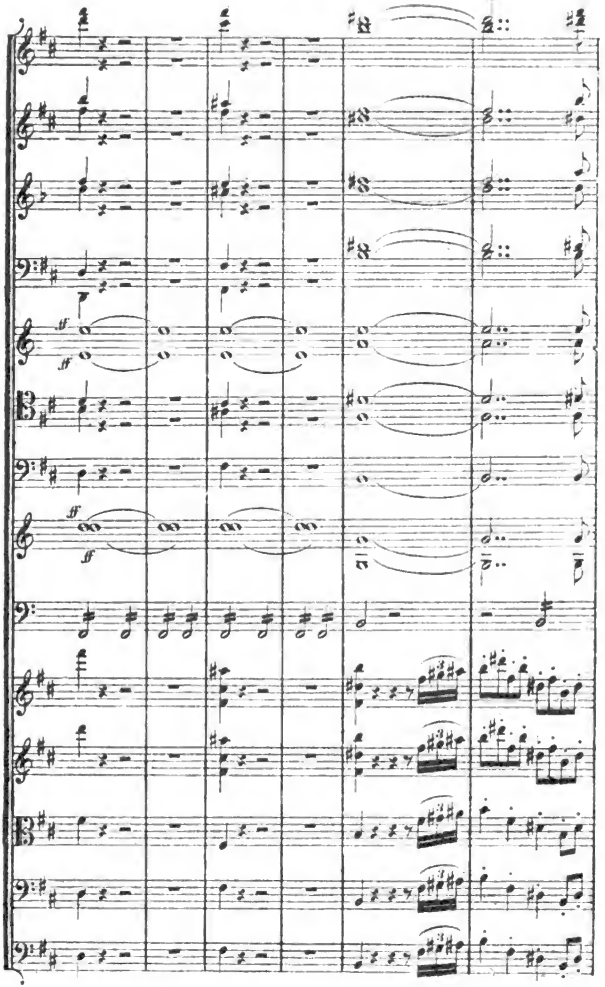

Digitized by Google

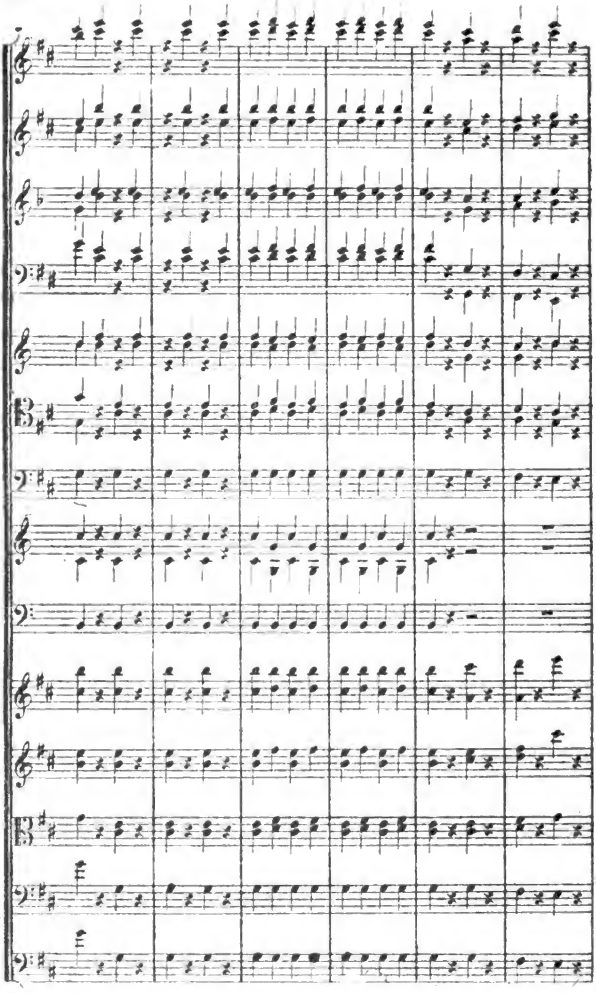

Digitized by Google

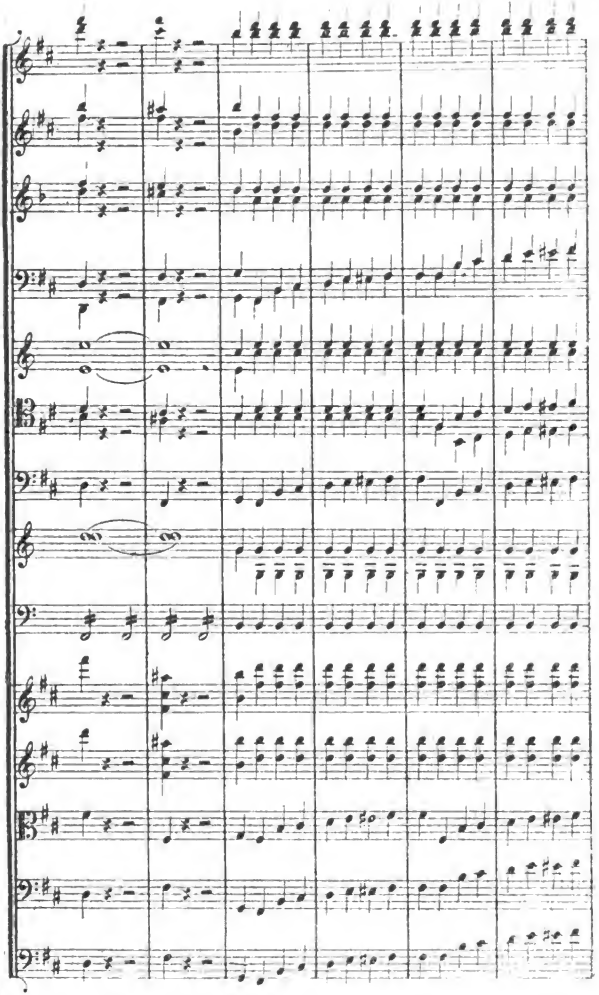

Digitized by Google

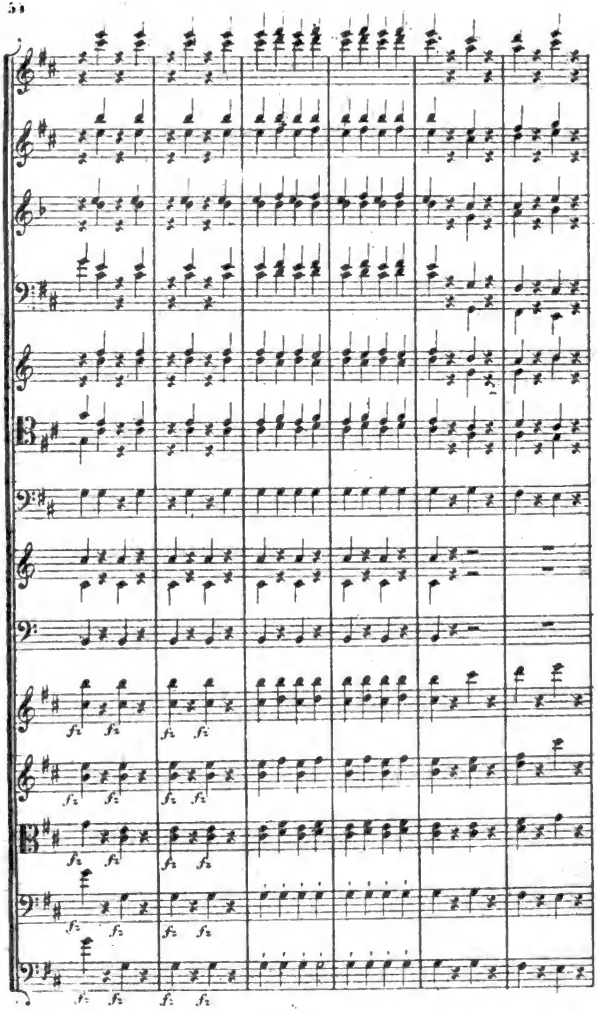

Digitized by Google

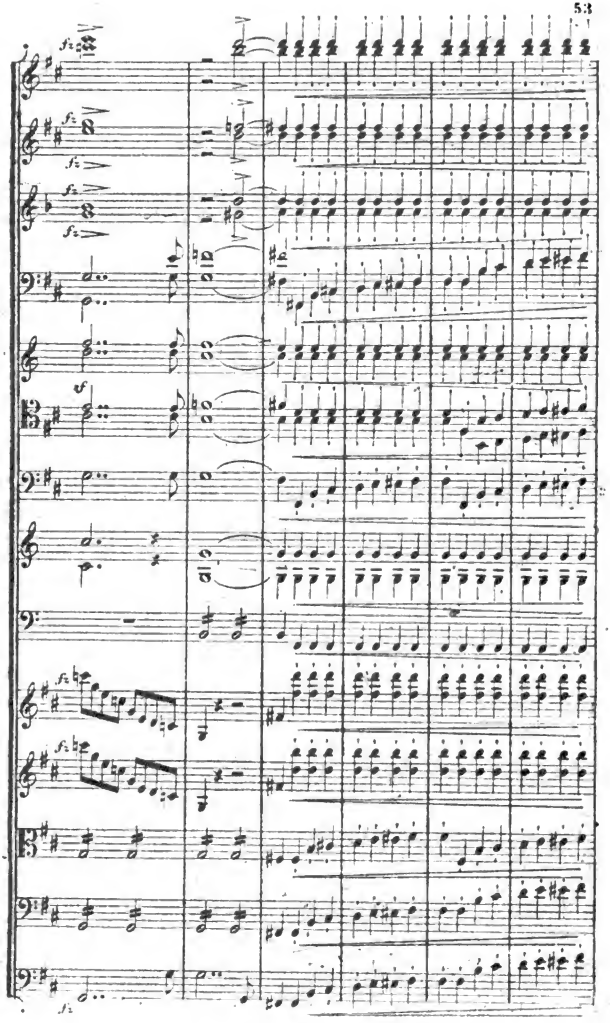

Digitized by Google

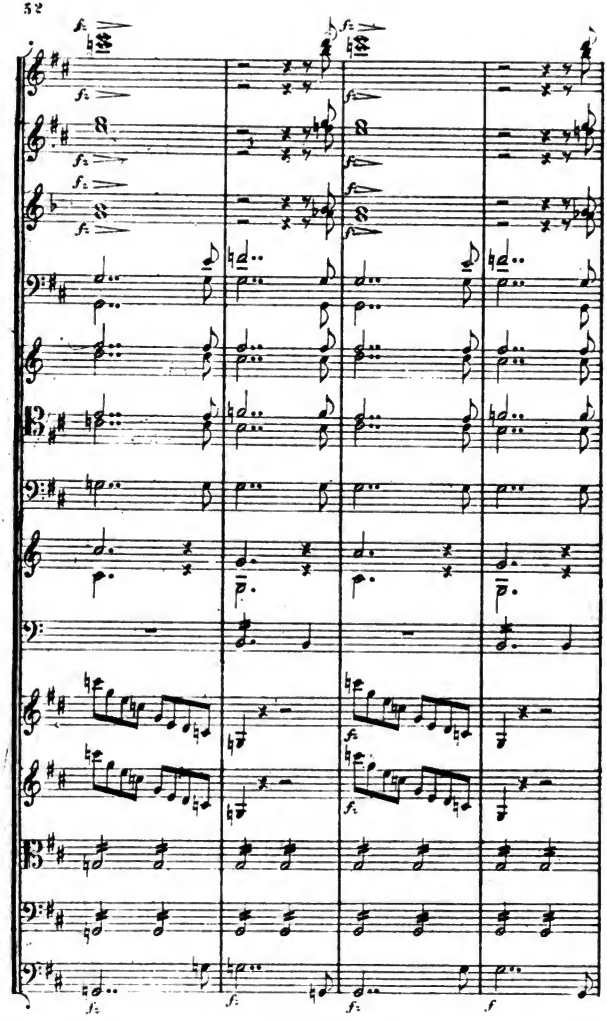

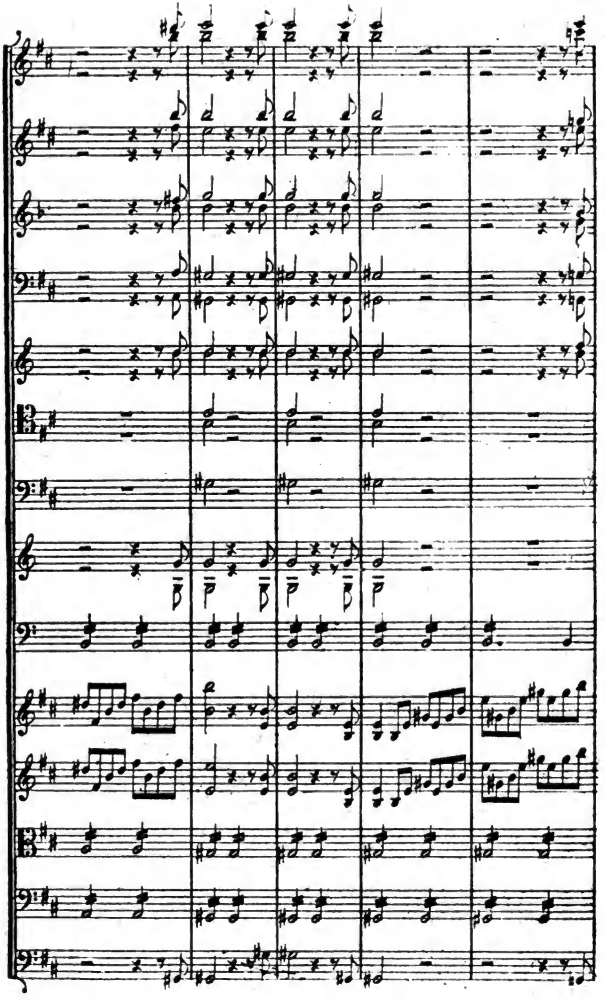

C.S. 14,577

HARVARD UNIVERSITY
EDA KUHN LOEB MUSIC LIBRARY
CAMBRIDGE 38, MASS.

Digitized by Google

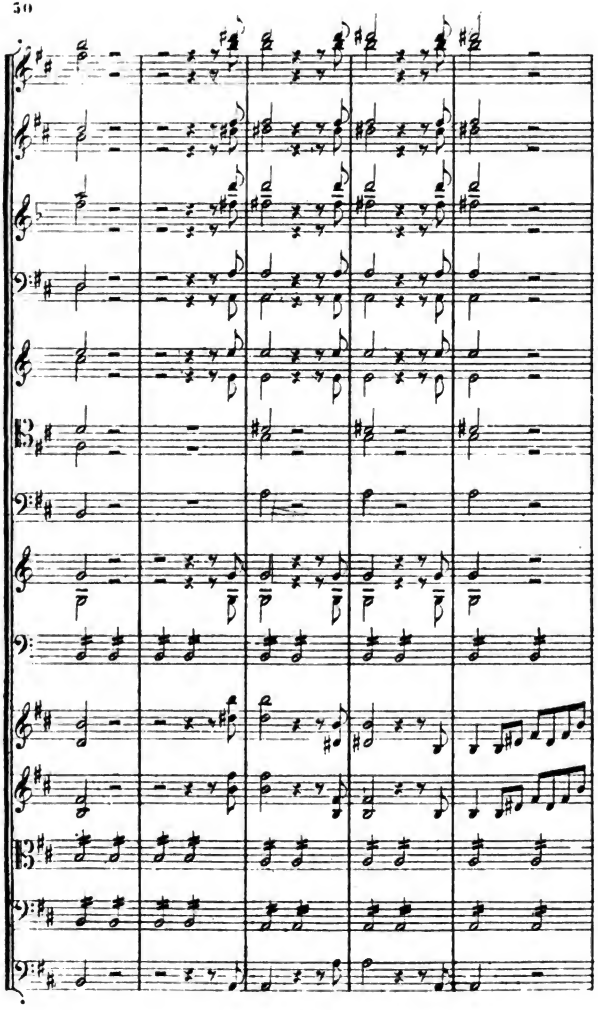

Digitized by Google

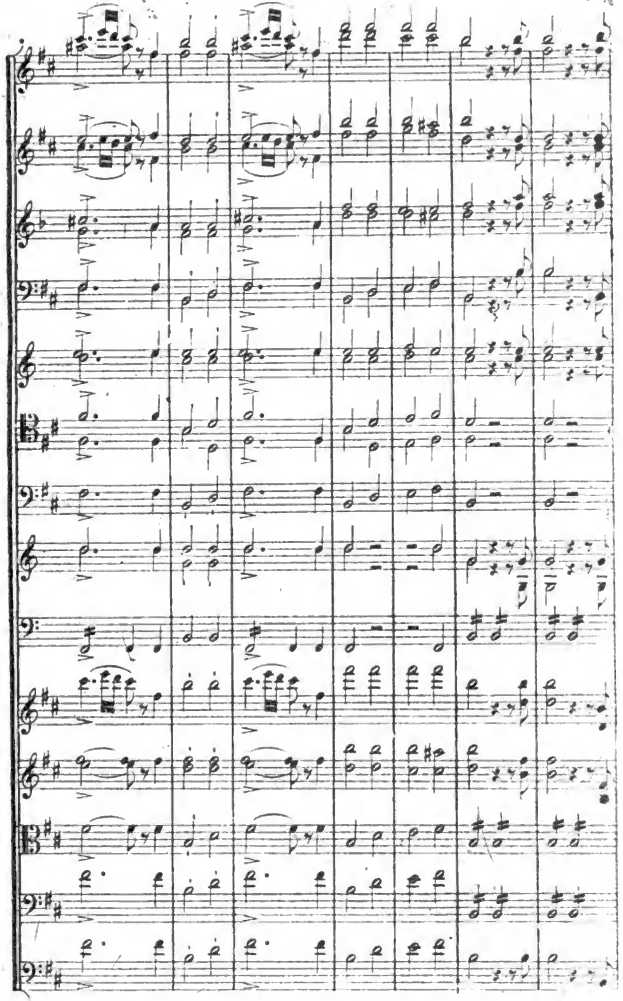

Digitized by Google

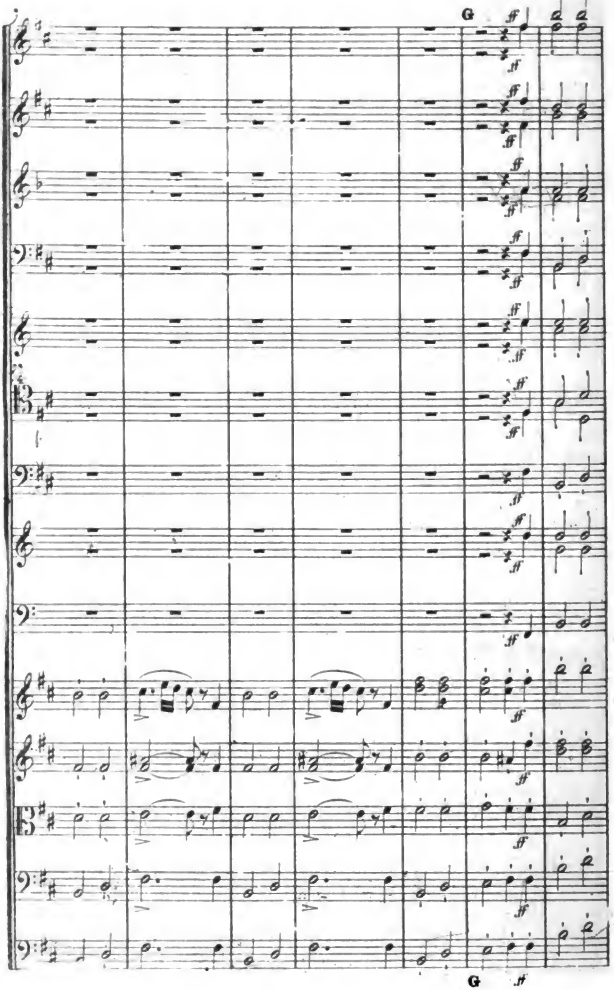
G
ff
G
ff

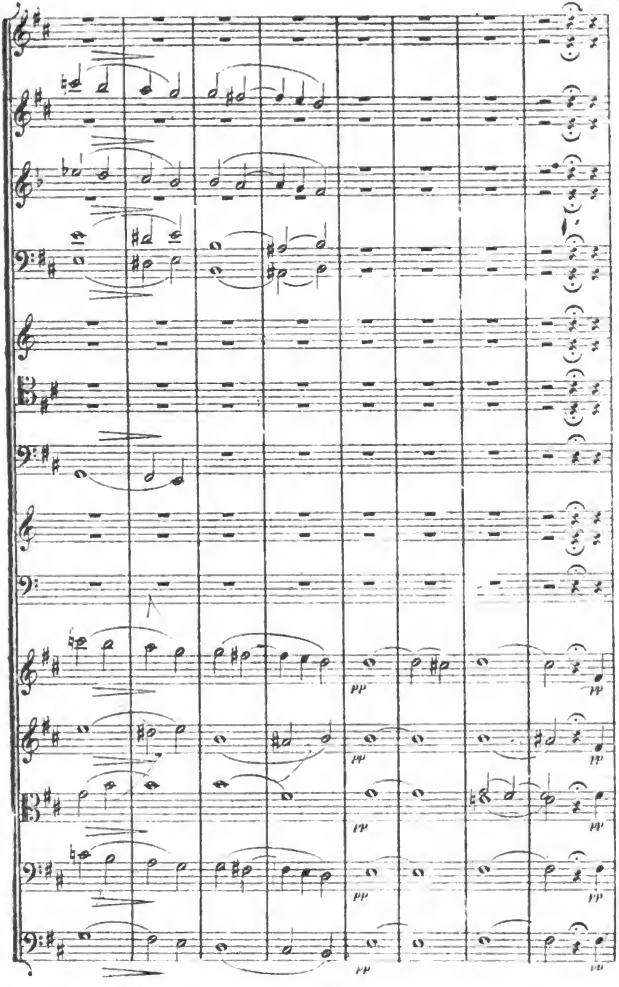

Digitized by Google

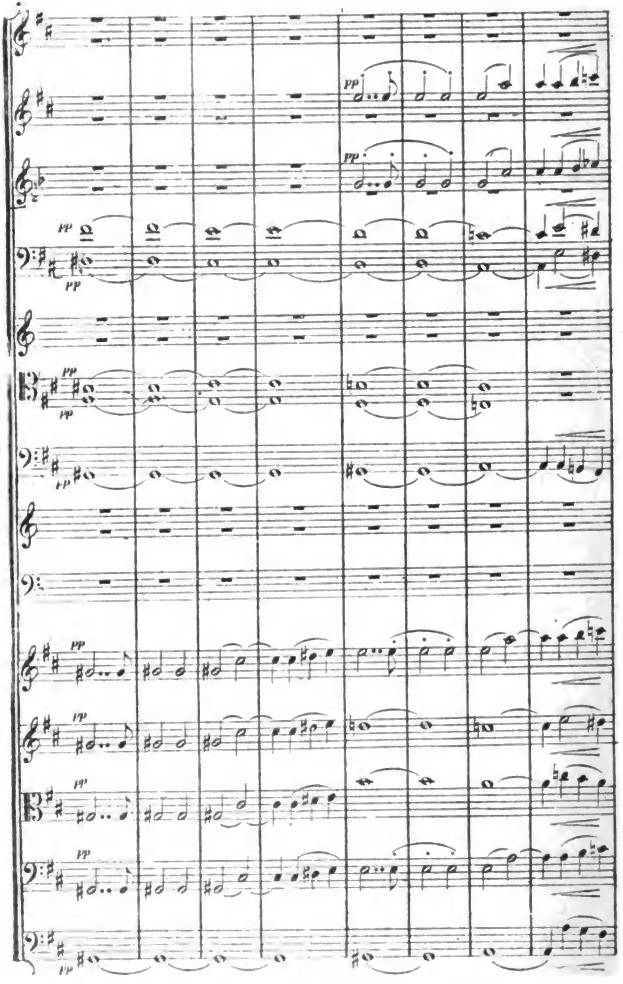

Digitized by Google

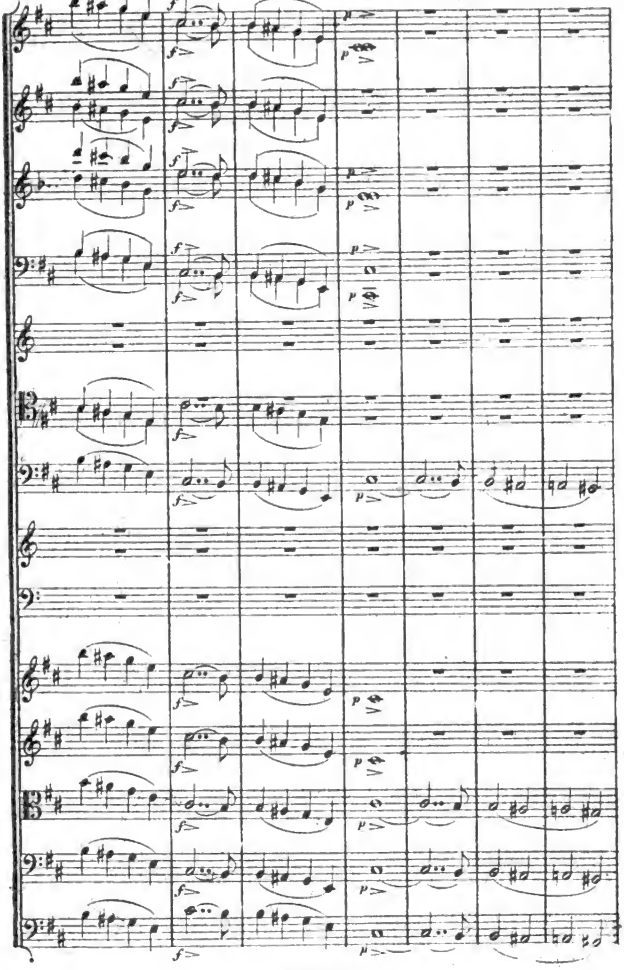

C.S.18.577

Digitized by Google

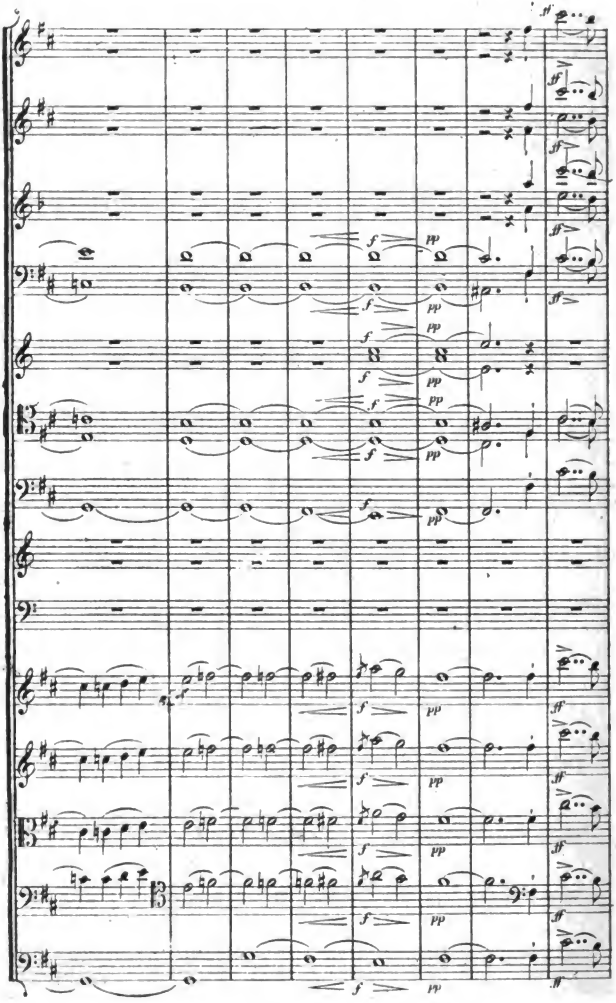

Digitized by Google

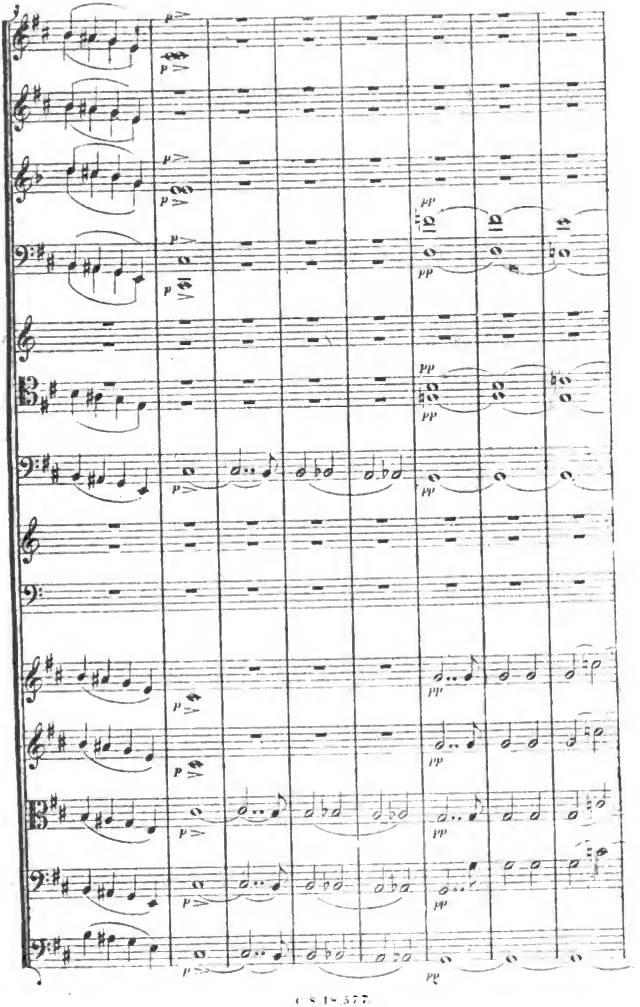

Digitized by Google

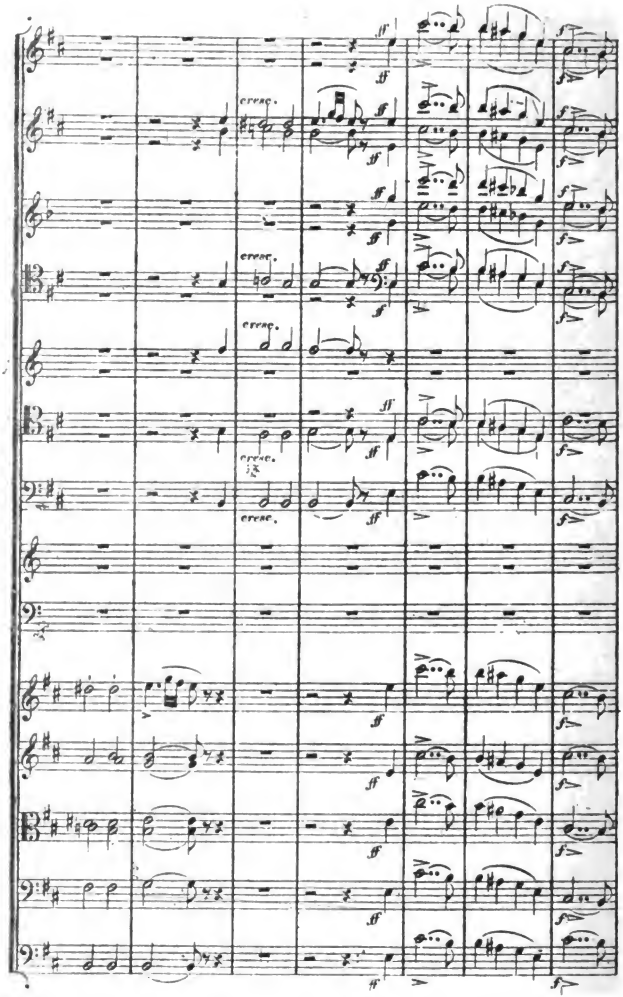

Digitized by Google

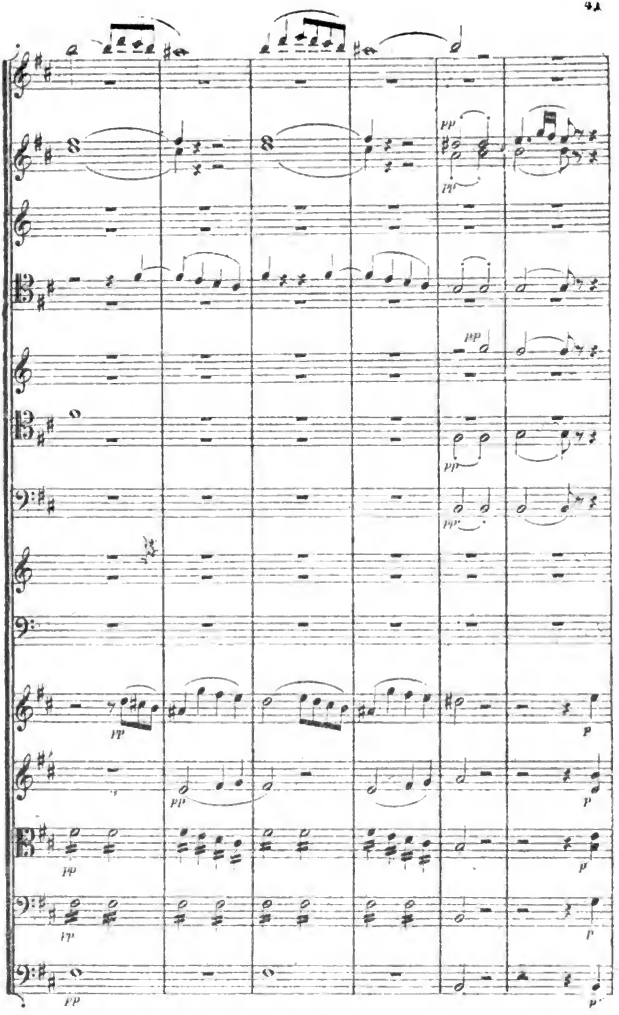

Digitized by Google

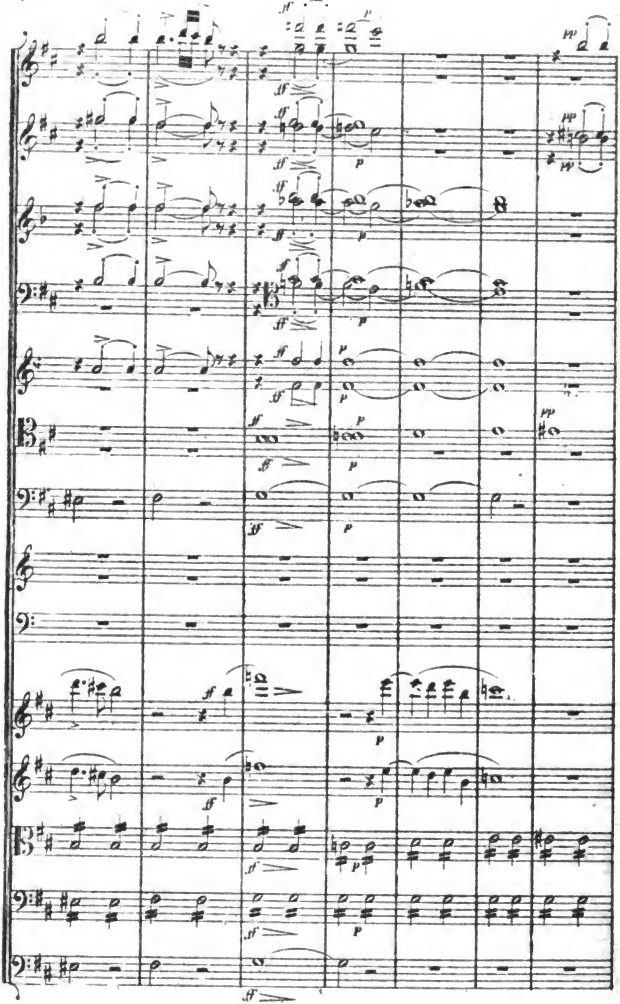

Digitized by Google

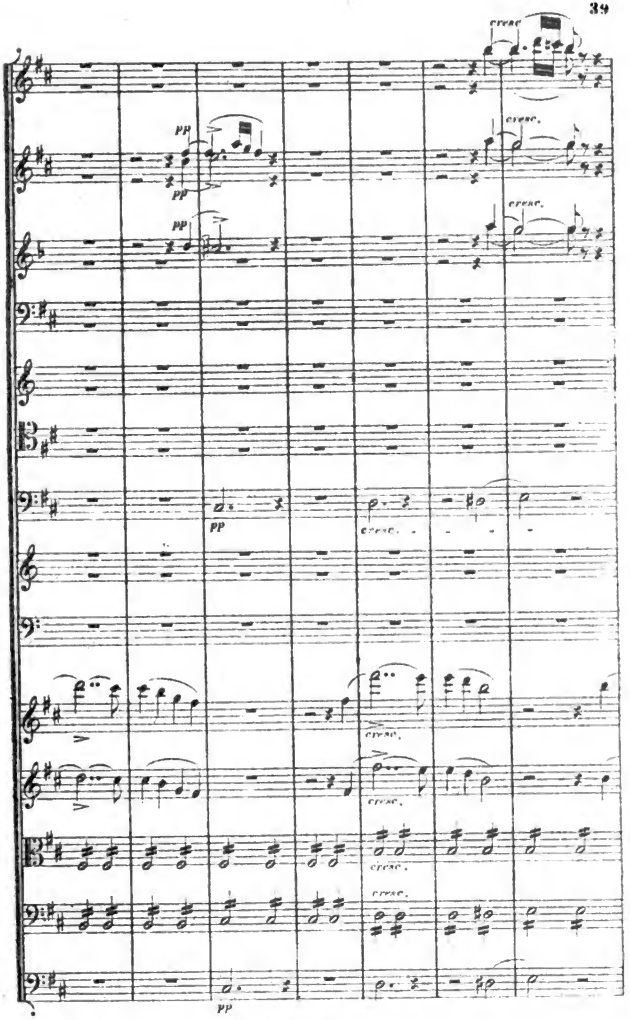

Digitized by Google

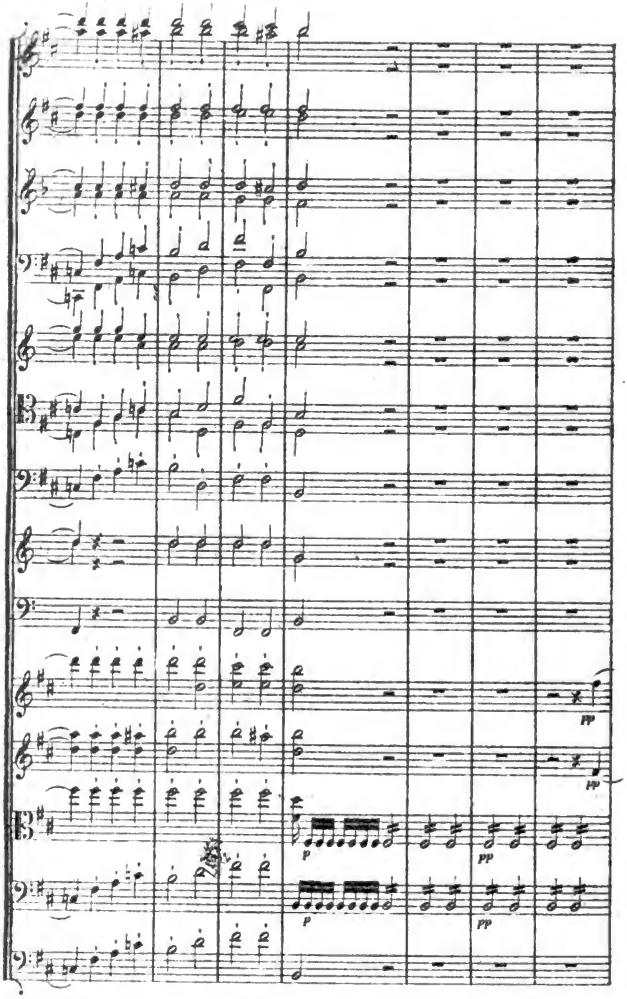

Digitized by Google

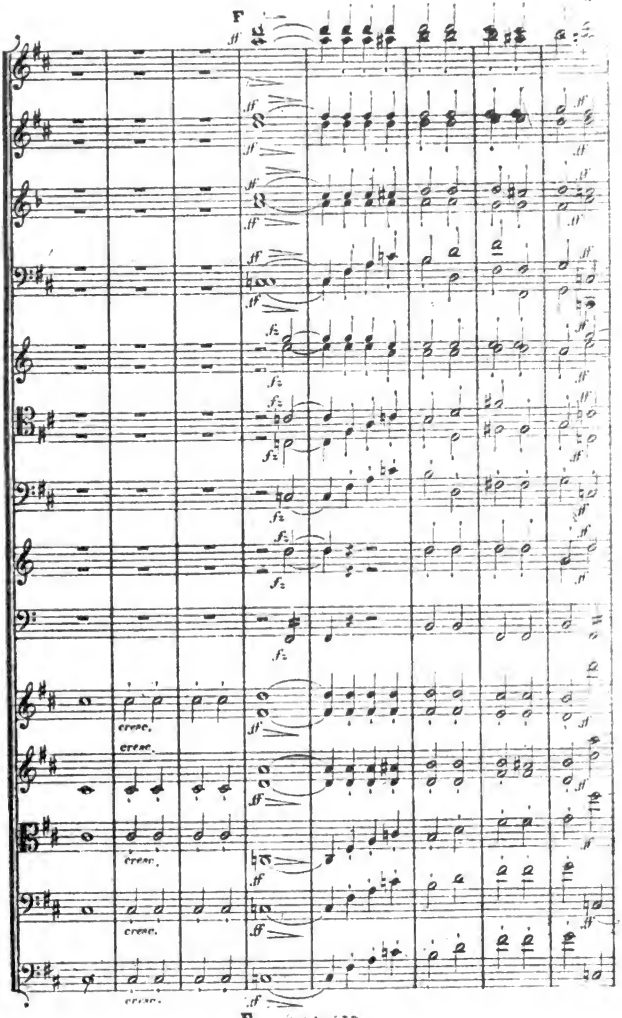

Digitized by Google

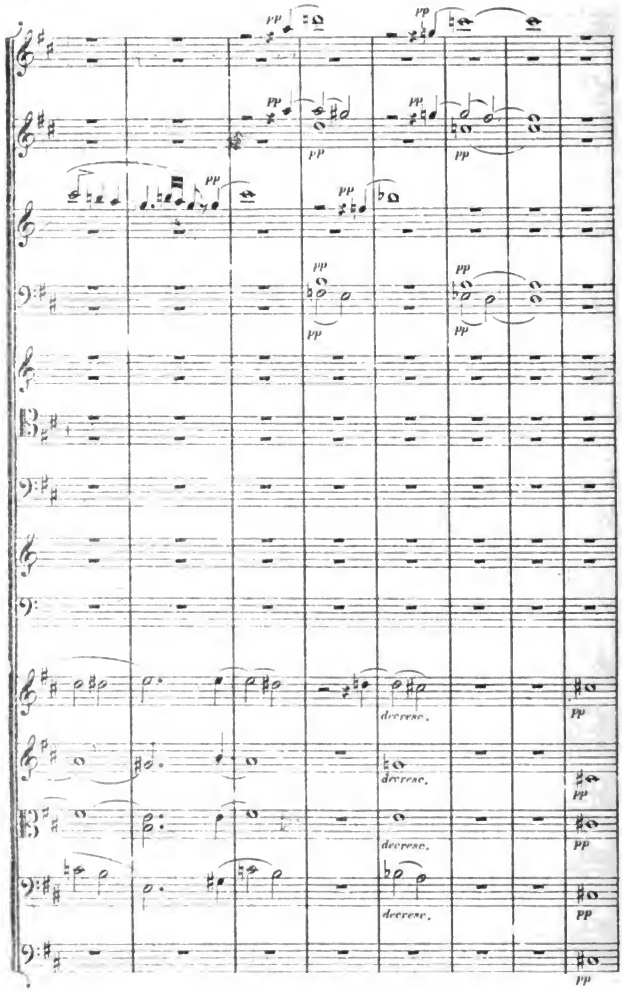

Digitized by Google

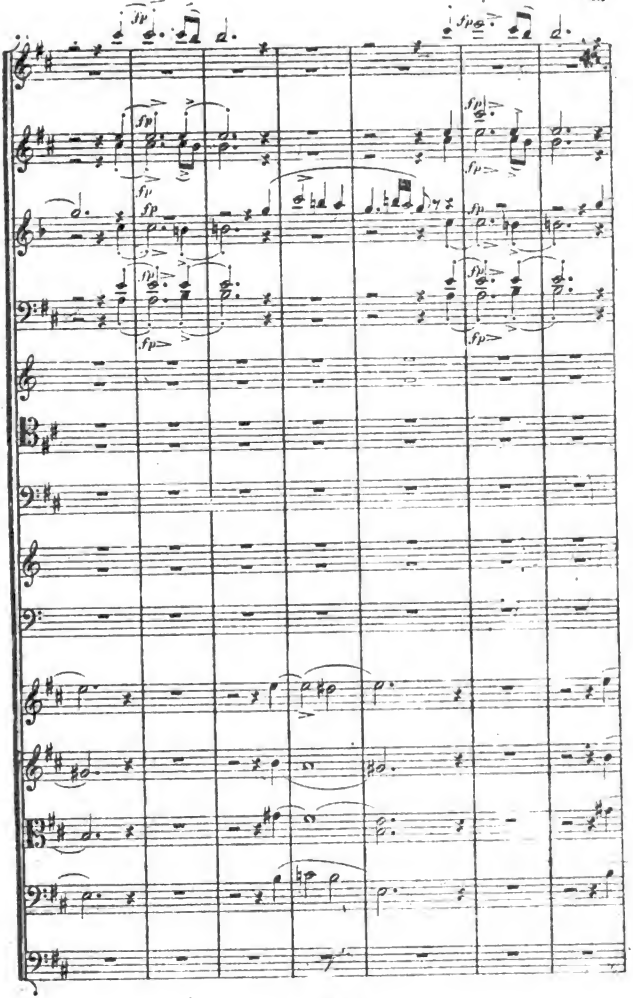

Digitized by Google

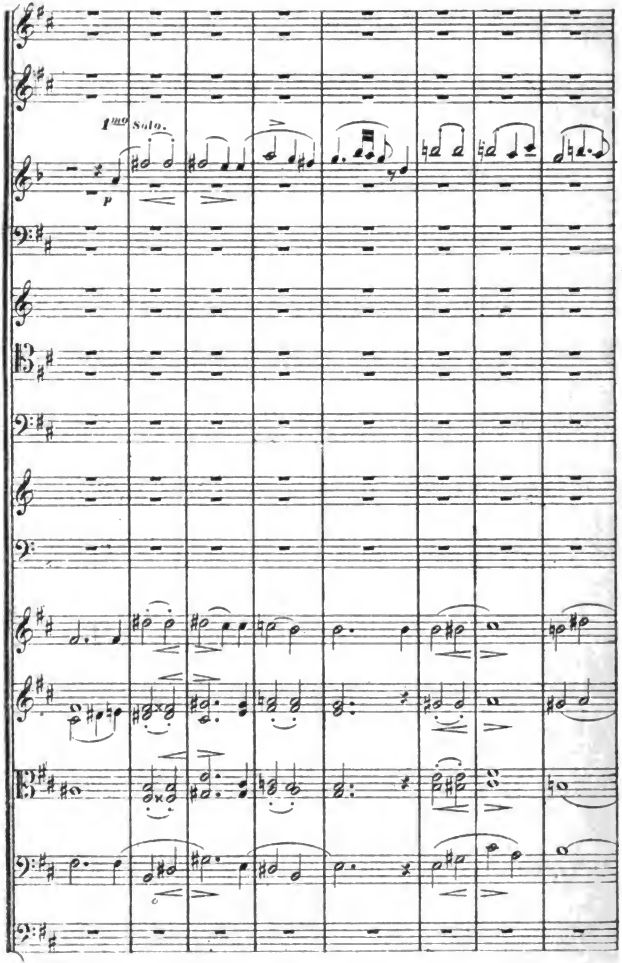

Digitized by Google

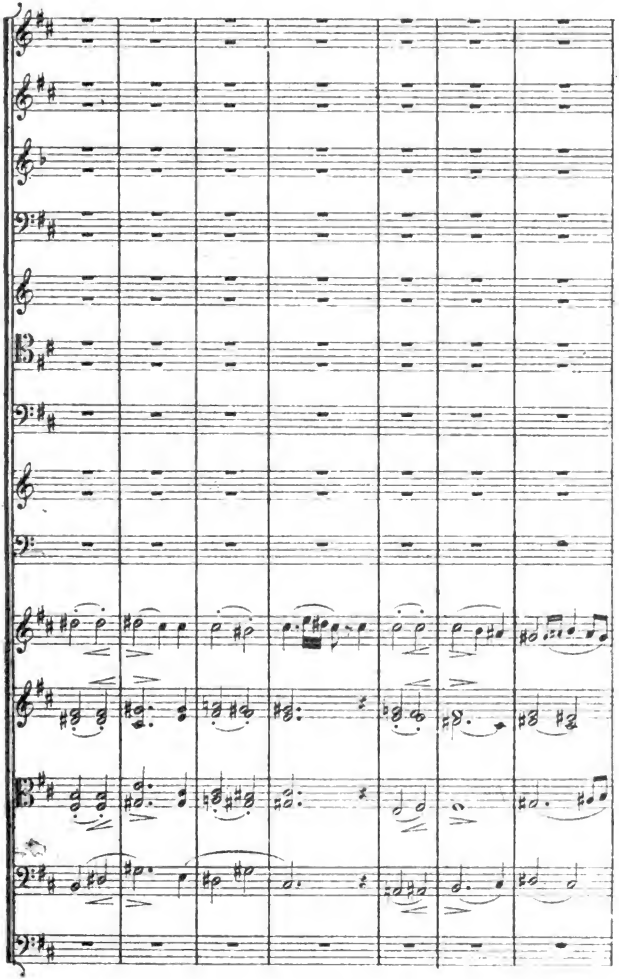

Digitized by Google

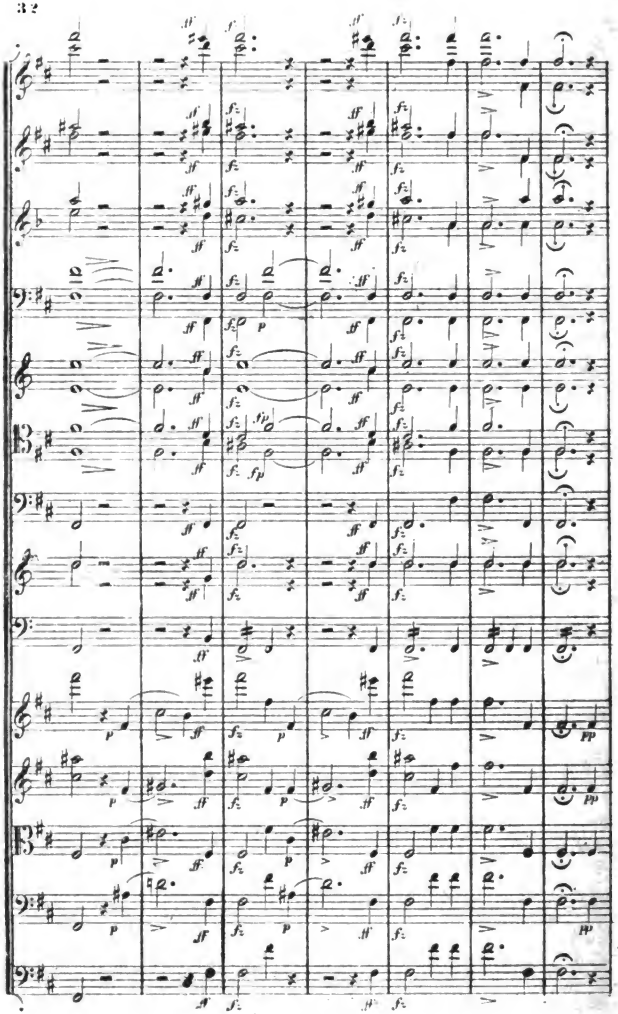

Digitized by Google

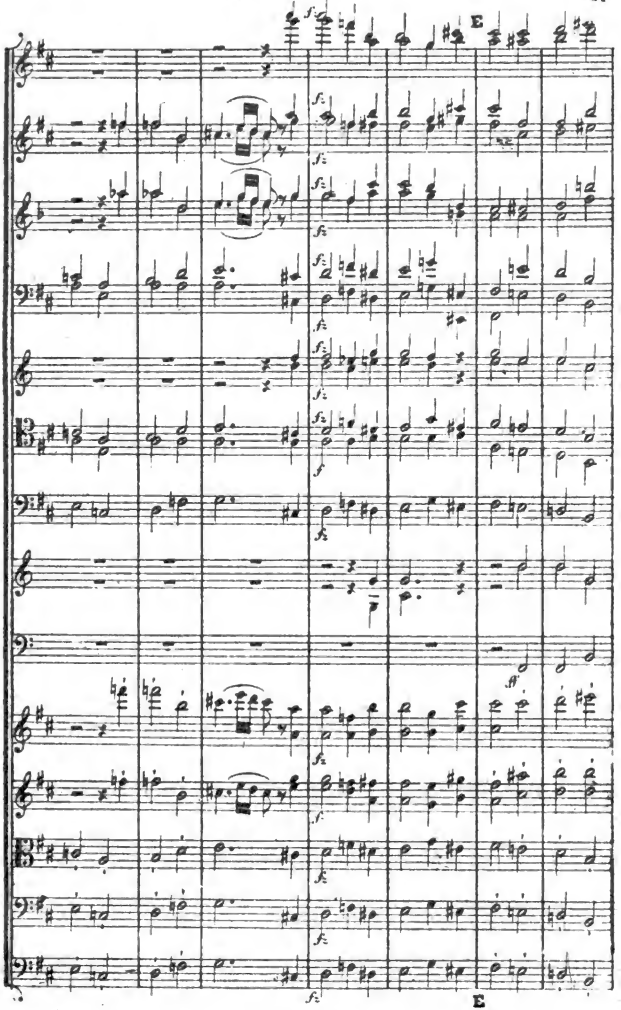

Digitized by Google

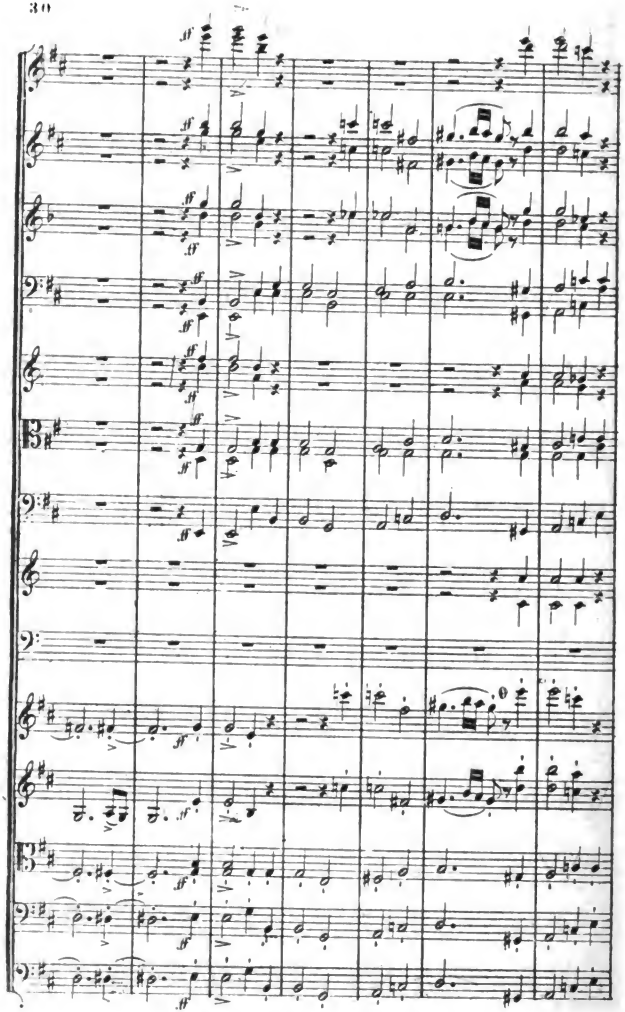

Digitized by Google

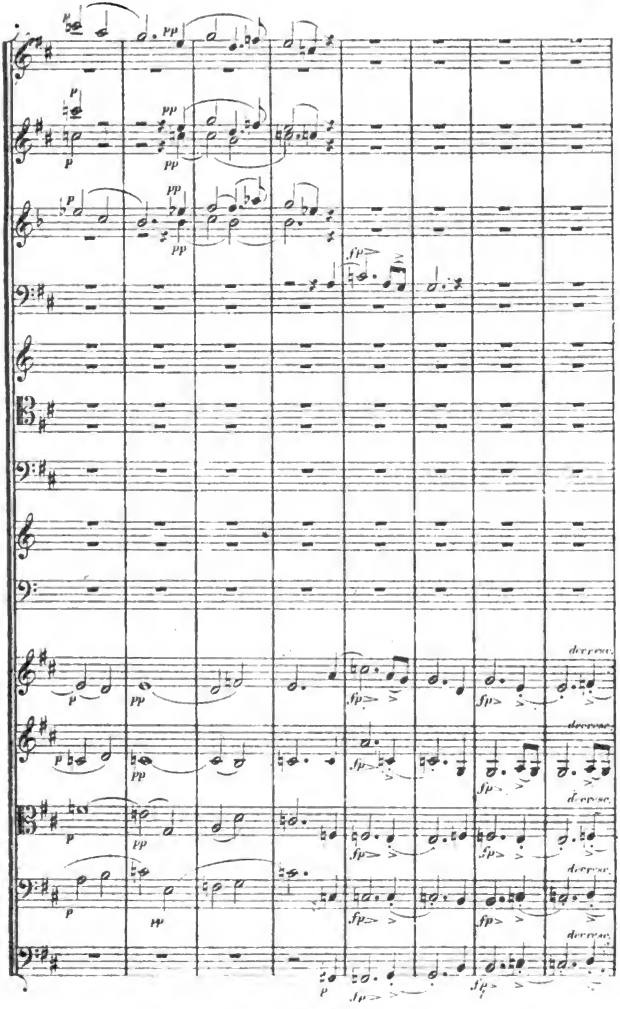

Digitized by Google

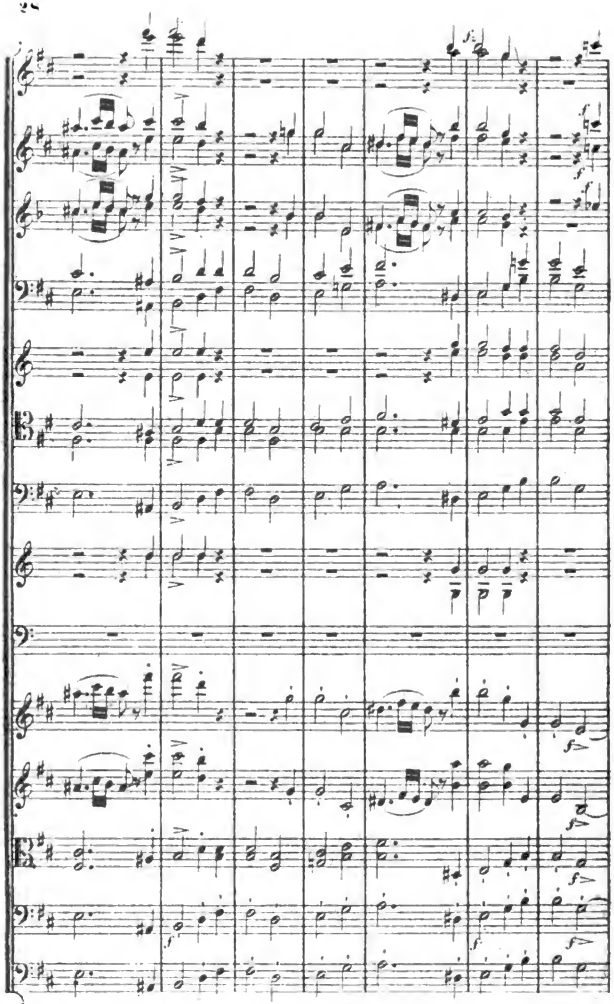

Digitized by Google

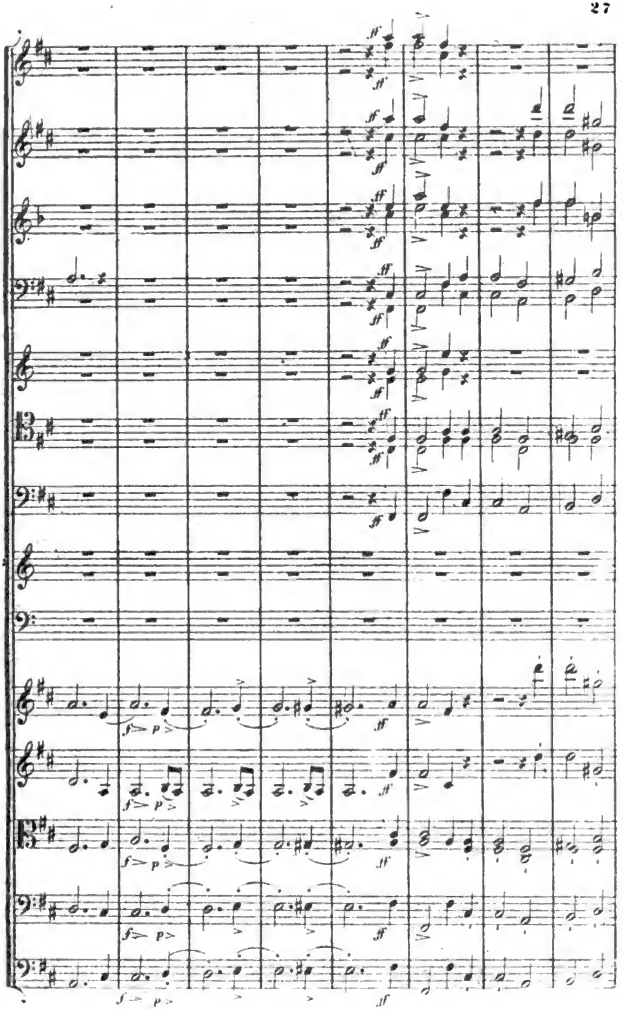

Digitized by Google

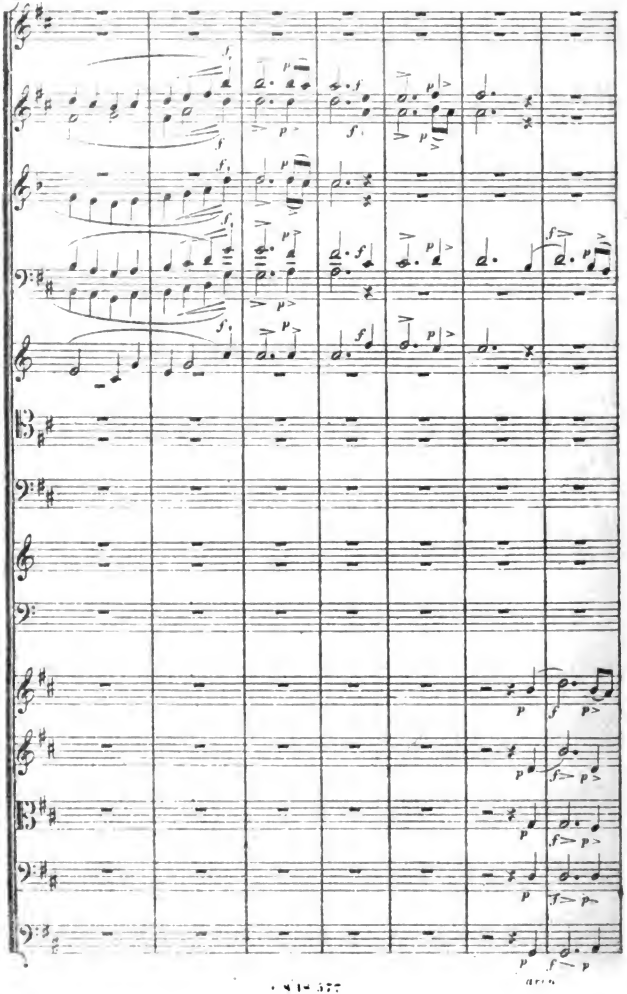

Digitized by Google

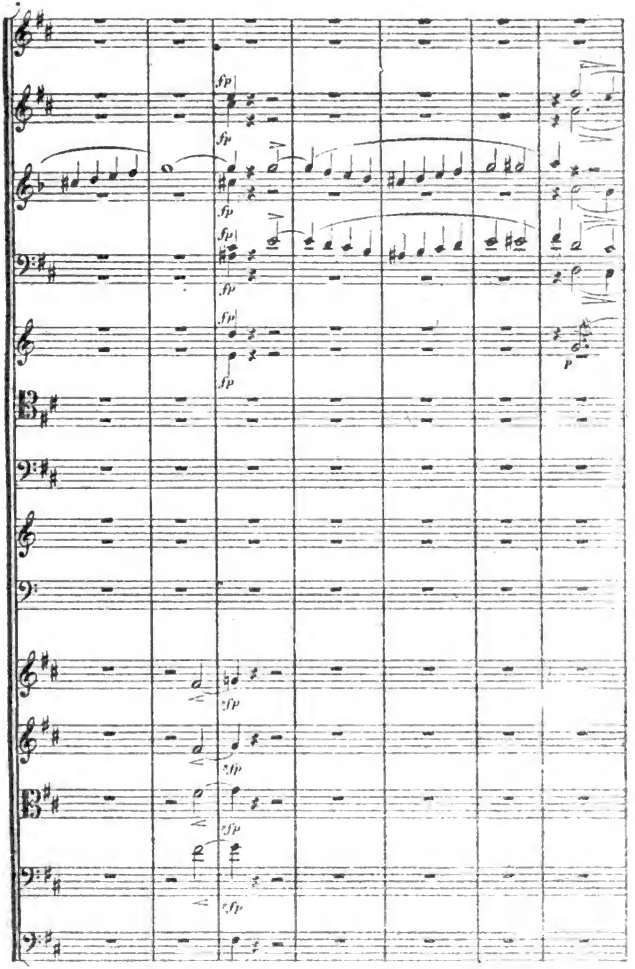

Digitized by Google

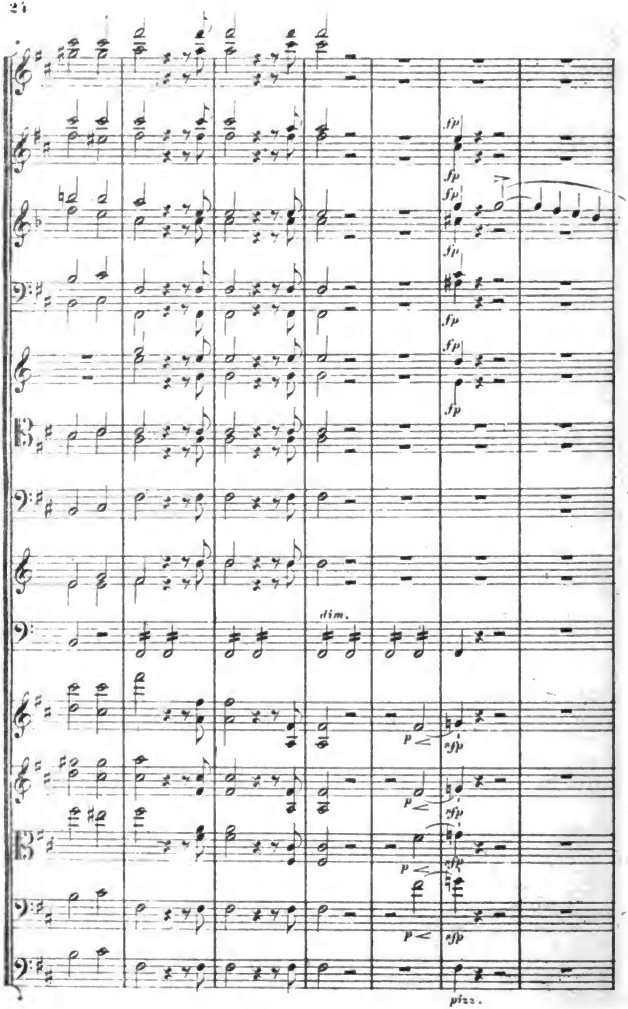

Digitized by Google

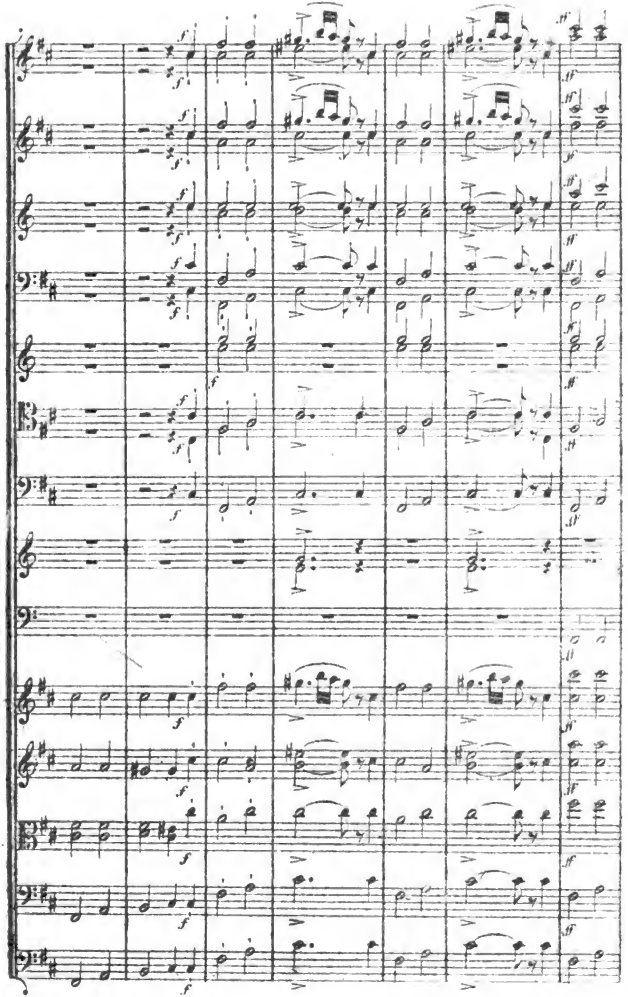

Digitized by Google

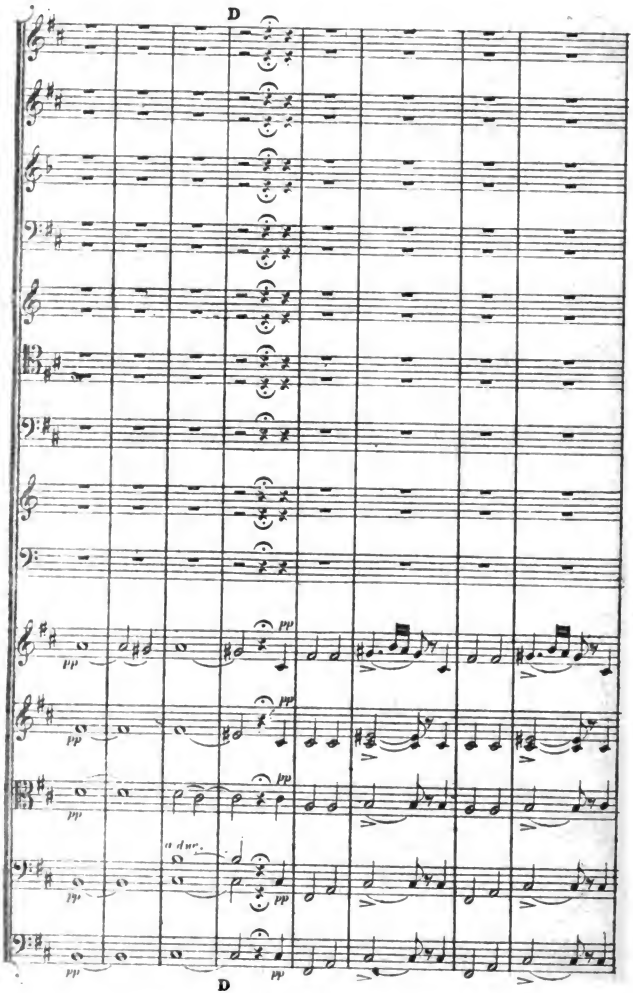

C.S.19,577

Digitized by Google

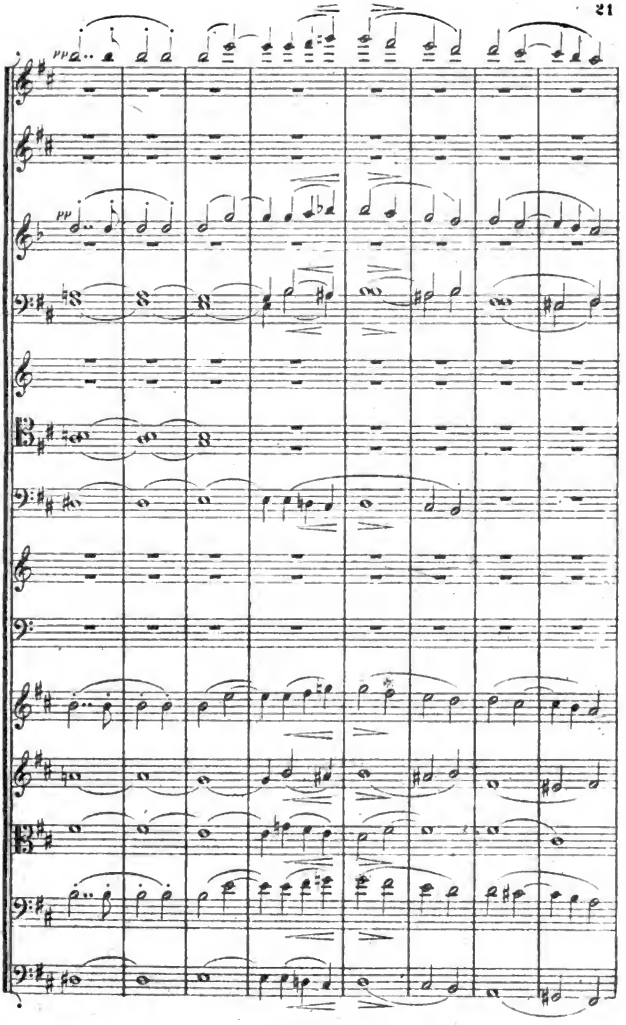

Digitized by Google

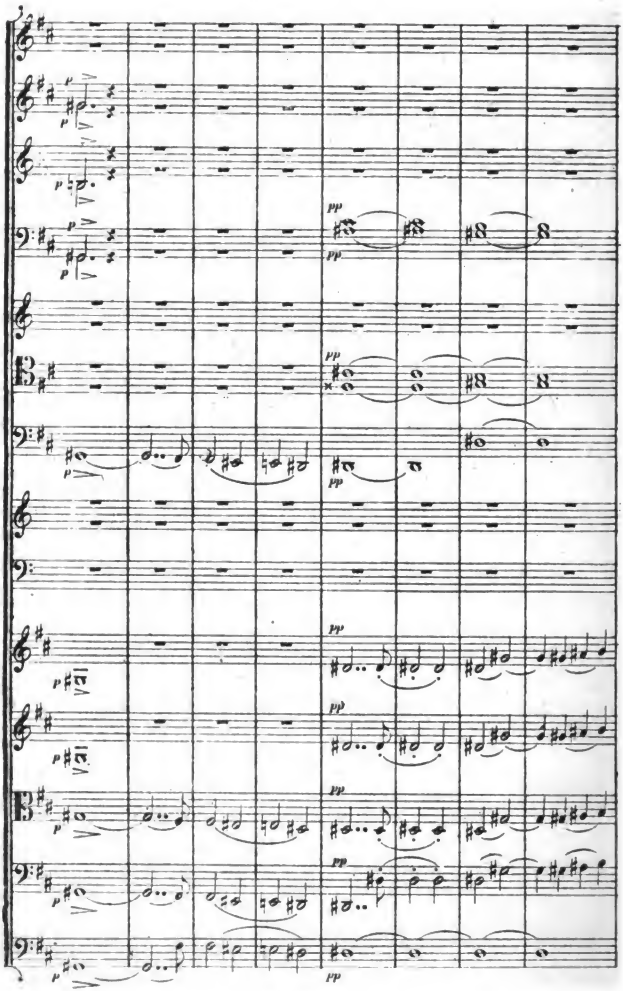

Digitized by Google

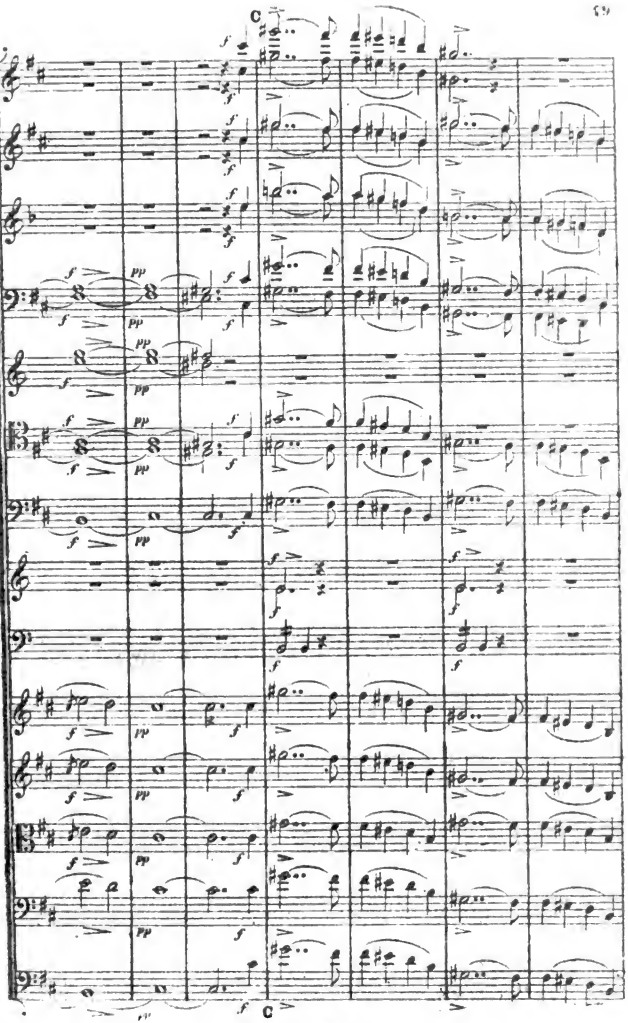

Digitized by Google

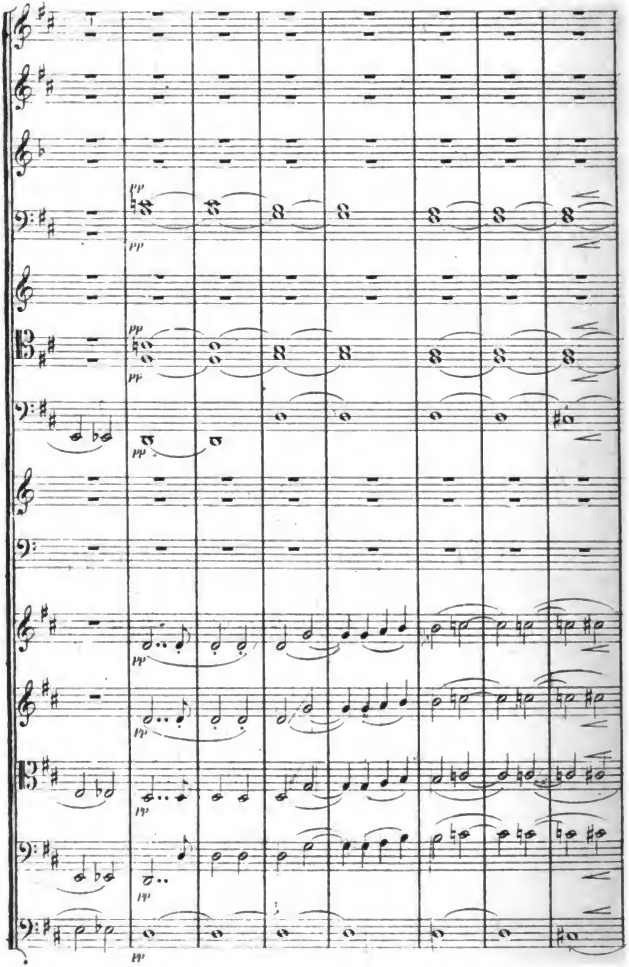

Digitized by Google

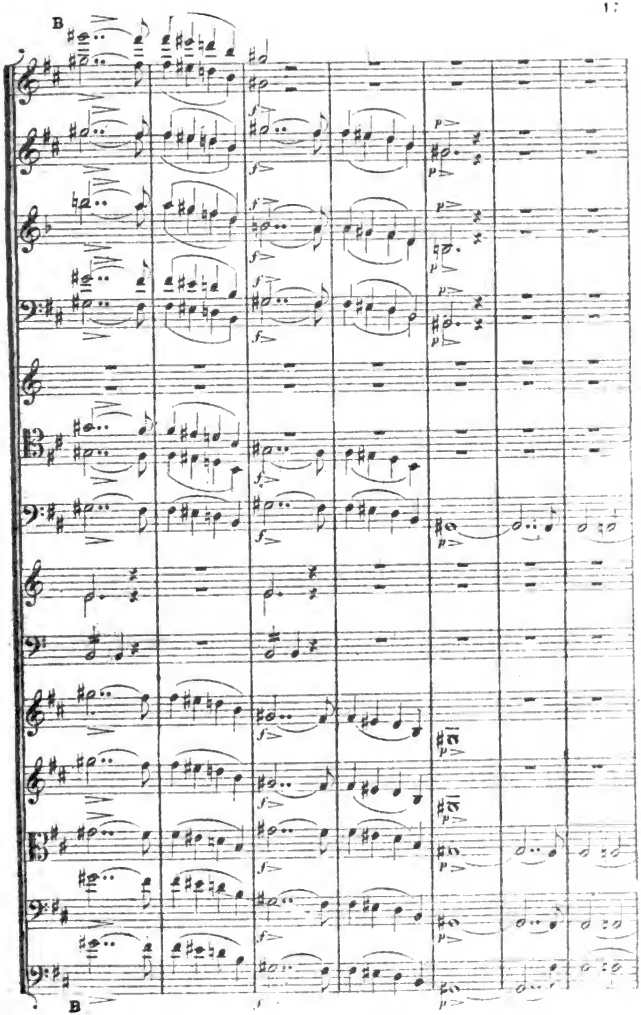

Digitized by Google

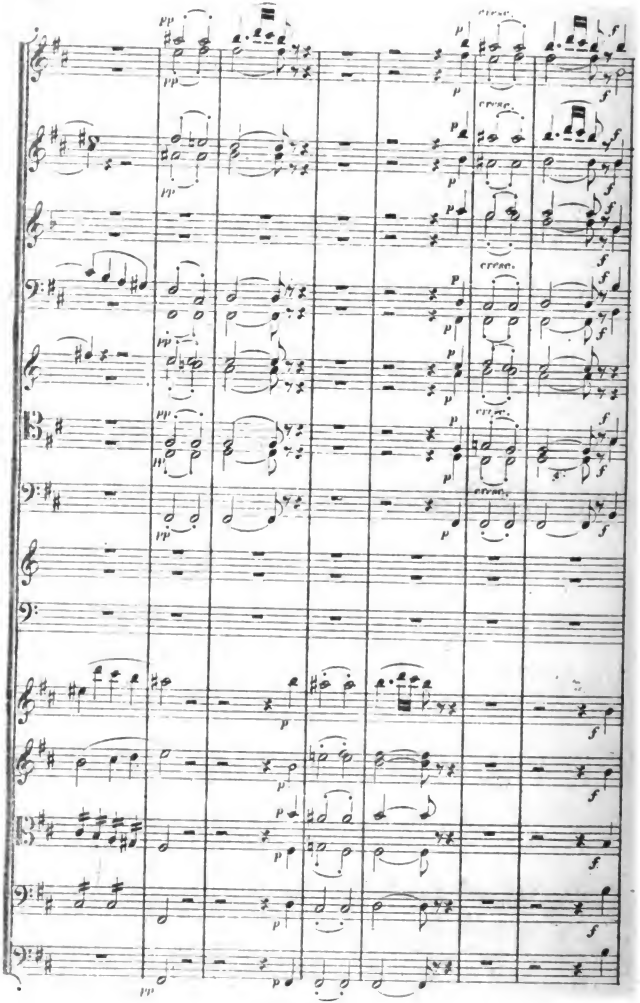

Digitized by Google

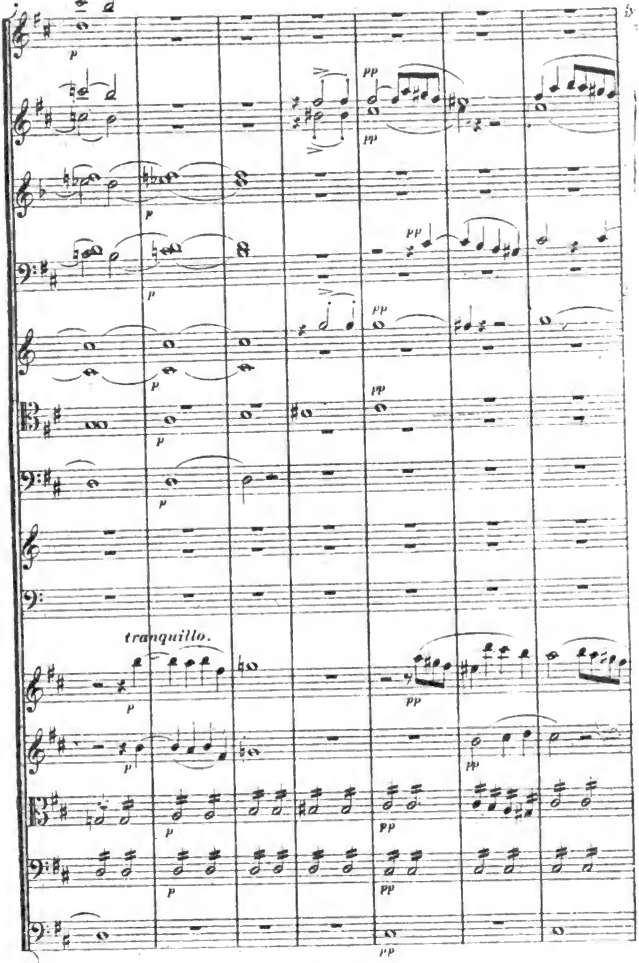

Digitized by Google

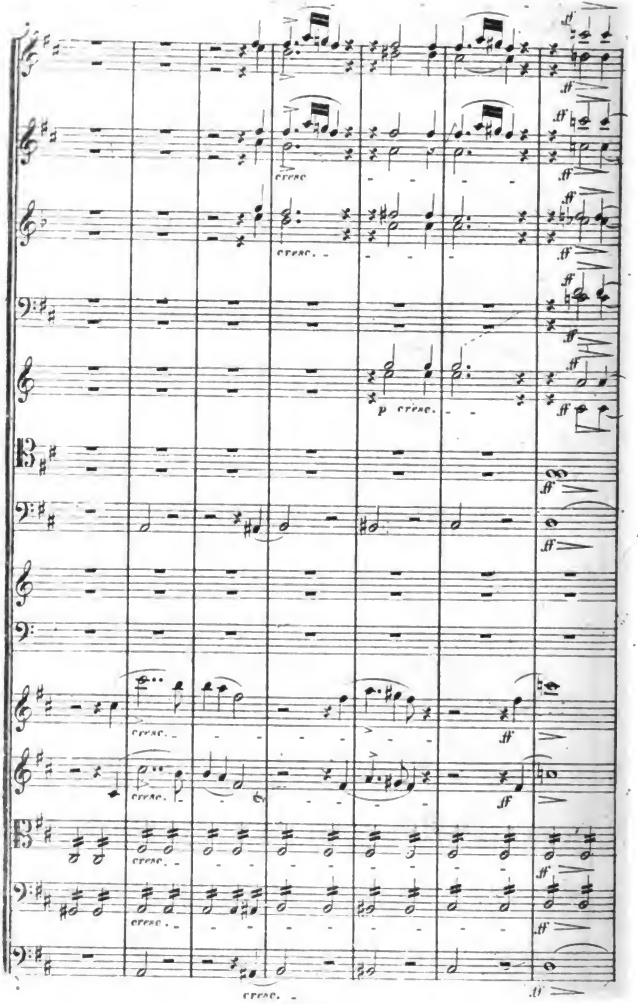

Digitized by Google

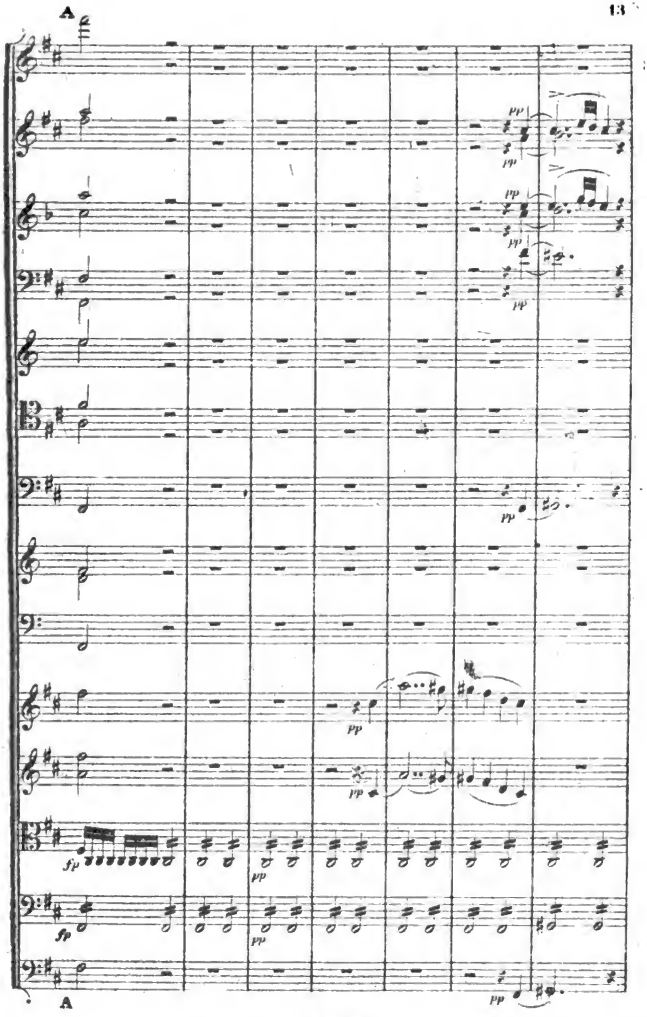

C.8.18.577

Digitized by Google

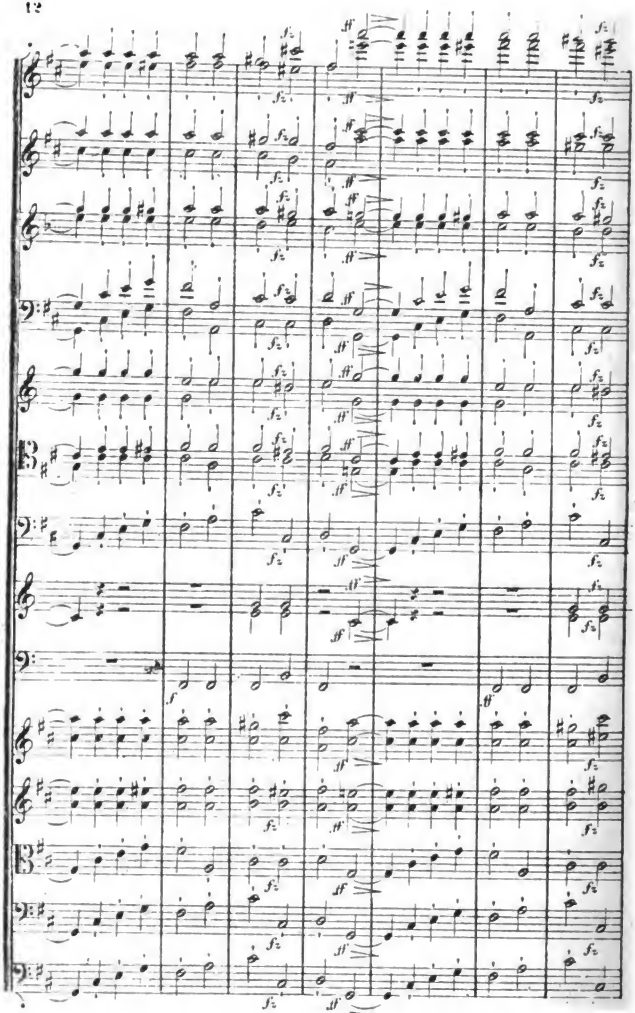

Digitized by Google

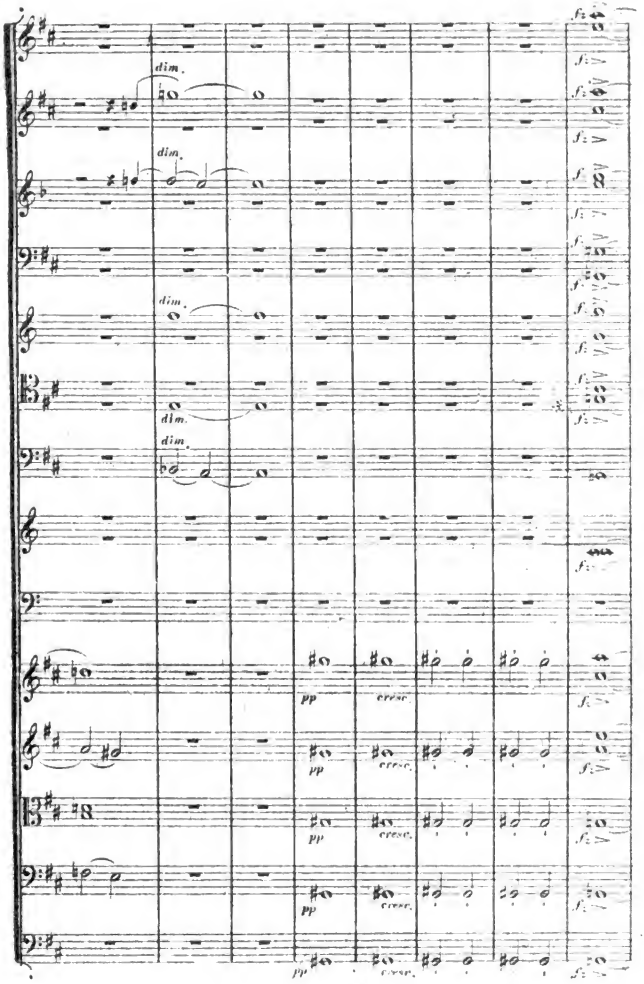

Digitized by Google

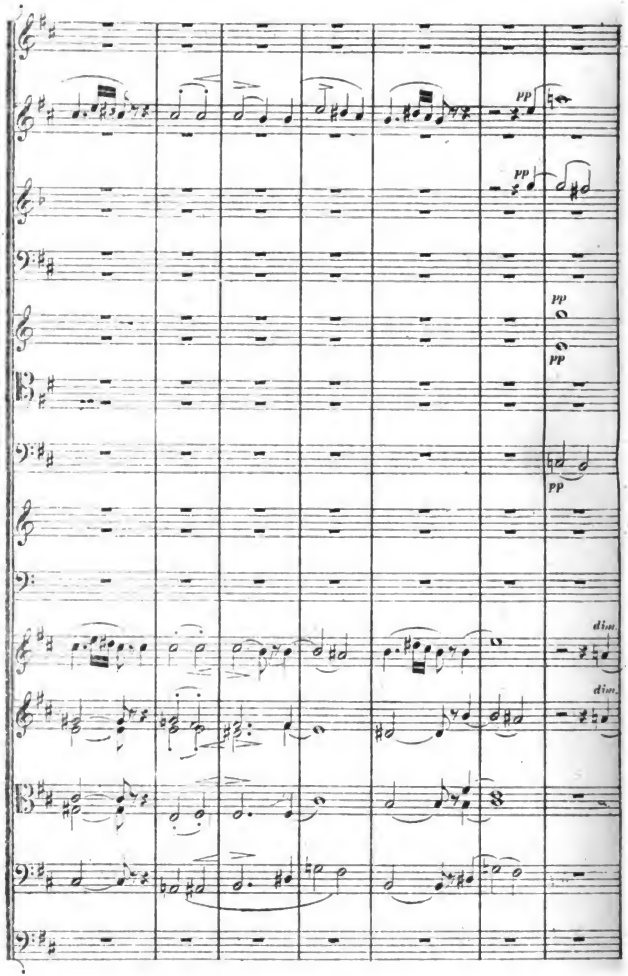

Digitized by Google

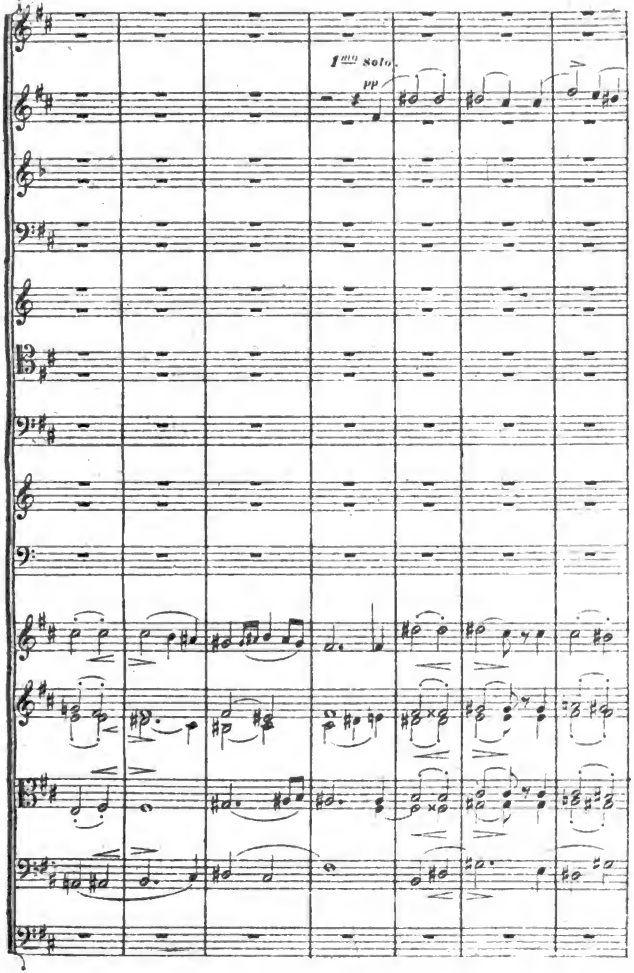

C.S.18.577

Digitized by Google

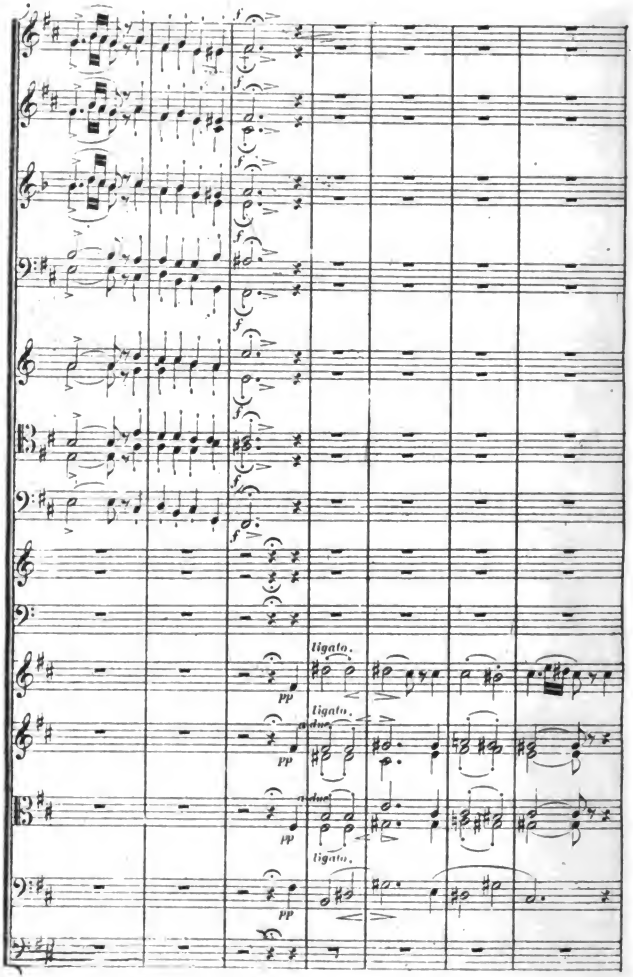

Digitized by Google

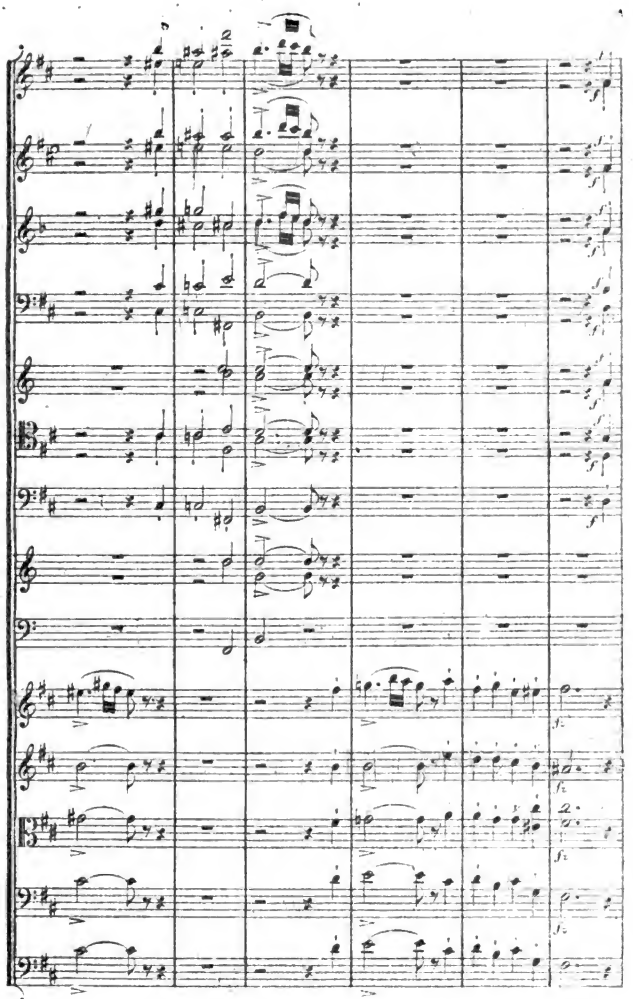

Digitized by Google

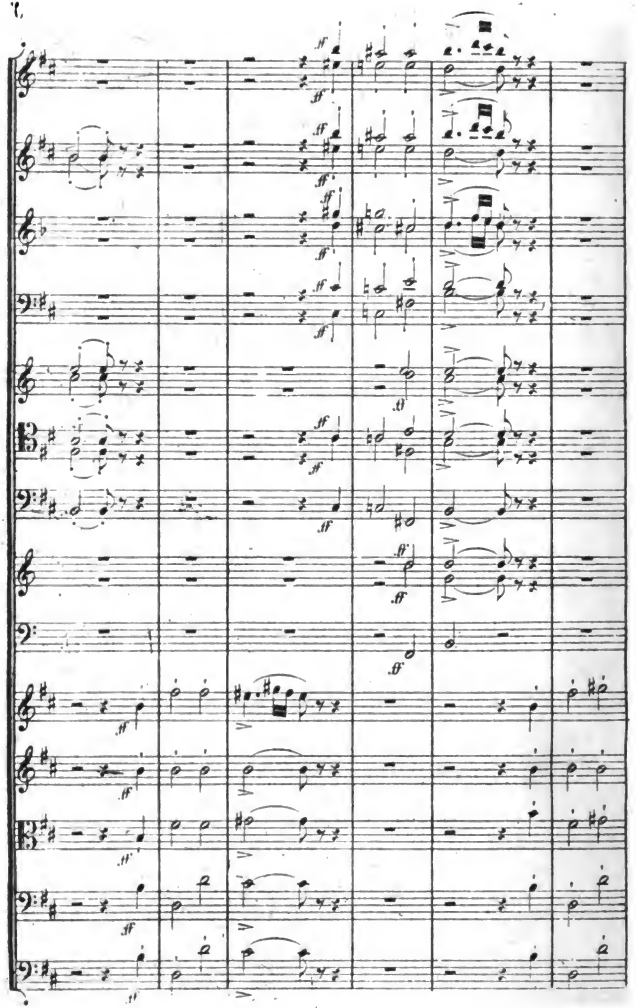

Digitized by Google

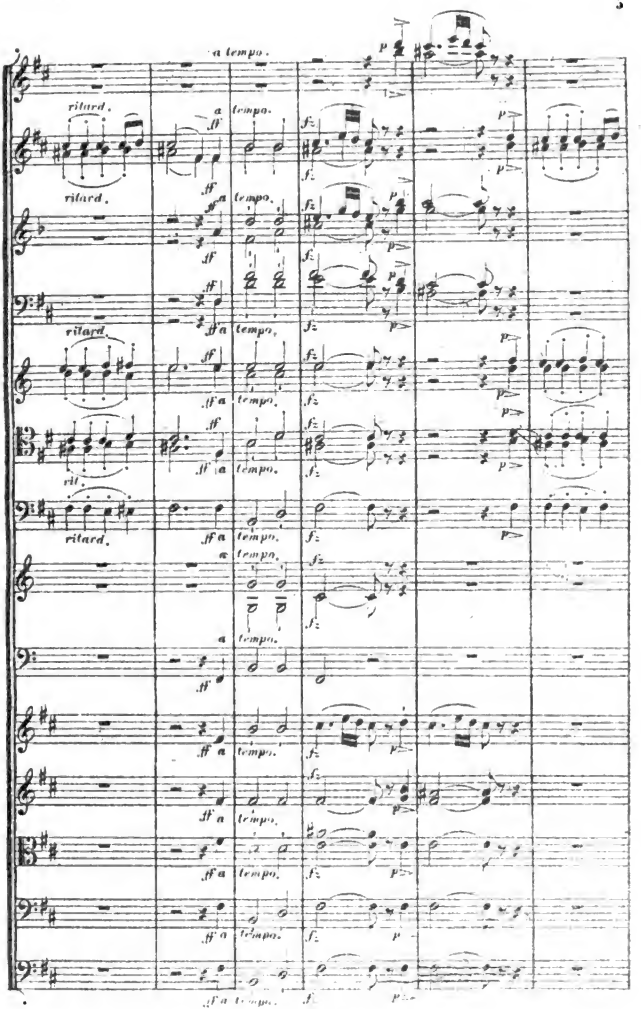

Digitized by Google

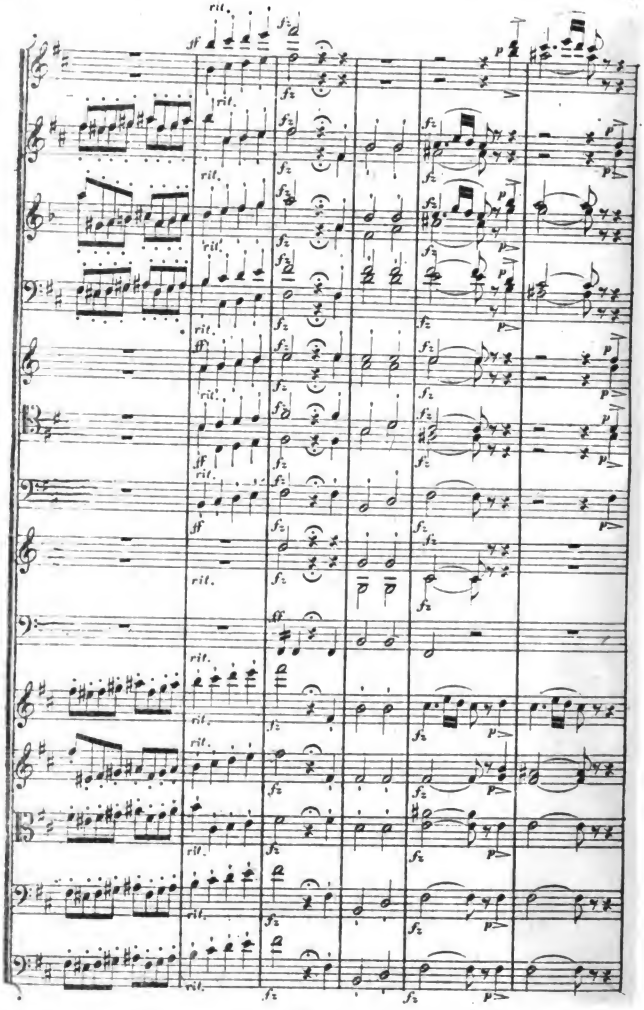

C.8.18.577.

Digitized by Google

ZWEI ENTR'ACTES

zu dem Drama:

ROSAMUNDE

von

FRANZ SCHUBERT.

№. 1.

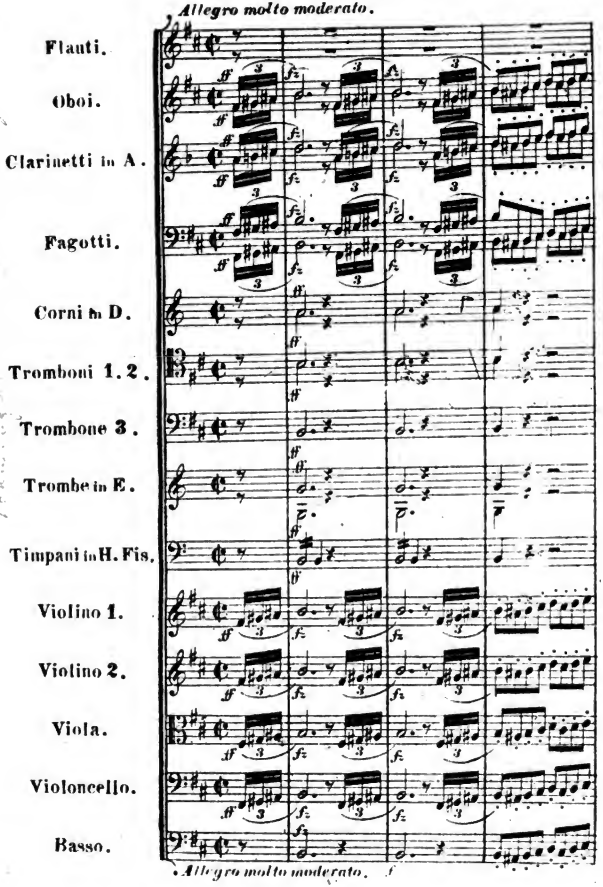

Digitized by Google

HARVARD UNIVERSITY

JAN 1 1962

EDA KUHN LOEB MUSIC LIBRARY

Digitized by Google

OUVERTUREN

und

Entr'actes

für das **ORCHESTER** componirt

von

HP 369

Franz Schubert.

Partiturausgabe.

N.° 1. Rosamunde, Op.26	Fl. 2.15 Nkr. / R. 2.—
N.° 2. Zwei Entr'actes aus Rosamunde	Fl. 3.15 Ngr. / R. 2.—
N.° 3. Alphonso und Estrella, Op.69	Fl. 2. / R. 1. 7½ Ngr.
N.° 4. Fierrabras, Op. 76	Fl. 2.34 Nkr. / R. 1. 22½ Ngr.
N.° 5. Ouverture im italienischen Style, Op.170	Fl. 2.40 Nkr. / R. 1. 15 Ngr.
N.° 6. Ballet-Musik aus Rosamunde N.° 1u2. (Cd & Hm)	Fl. 2.70 Nkr. / R. 2.10 Ngr.

1867

England, Frankreich, Belgien, Russland, etc Eigenthum des Verlegers

Eingetragen in das Vereinsarchiv

WIEN, C. A. SPINA

k.k. Hof-u. pr. Kunst-u. Musikalienhandlung

Med. f. Cl. der Pariser Welt-Ind.-Ausstellung

Digitized by Google

DATE DUE

JAN 3 1 1998
DEC 1 8 2002
FEB 1 0 2003

GAYLORD PRINTED IN U.S.A.

Mus 800.1.610.5

NAUMBURG BEQUEST

THE MUSIC LIBRARY
OF THE
HARVARD COLLEGE
LIBRARY

Digitized by Google

OUVERTUREN

und

Entr'actes

für das **ORCHESTER** componirt

von

Franz Schubert.

Partiturausgabe.

N° 1. Rosamunde, Op. 26	Fl. 3. 15 Nkr. / Rℓ 2. —
N° 2. Zwei Entr'actes aus Rosamunde	Fl. 3. 15 Ngr. / Rℓ 2. —
N° 3. Alphonso und Estrella, Op. 69	Fl. 2. / Rℓ 1. 7½ Ngr.
N° 4. Fierrabras, Op. 76	Fl. 2. 24 Nkr. / Rℓ 1. 12½ Ngr.
N° 5. Ouverture im italienischen Style, Op. 170	Fl. 2. 40 Nkr. / Rℓ 1. 15 Ngr.
N° 6. Ballet-Musik aus Rosamunde N° 1 u. 2. (Gd & Hm)	Fl. 2. 70 Nkr. / Rℓ 2. 10 Ngr.

1867

England, Frankreich, Belgien, Russland, etc. Eigenthum des Verlegers

Eingetragen in das Vereinsarchiv

WIEN, C. A. SPINA

k. k. Hof- u. pr. Kunst- u. Musikalienhandlung

Med. 1 Cl. der Pariser Welt- und Ausstellung